Complete Associated Press Telegraphic Report . . . .

Oakland Tribune.

The Local News The Best Reports In The Tribune

VOL. LV — OAKLAND, CALIFORNIA, THURSDAY EVENING, SEPTEMBER 4, 1902 — NO. 209

TRAIN CRASHES INTO A CAR.

Many People Are Injured in San Francisco and Six Taken to the Hospital.

SAN FRANCISCO, Sept. 4.—A Southern Pacific suburban train bound for this city collided with a San Mateo electric car, also city bound, at an early hour this morning.

The electric car was completely demolished and all of the passengers more or less injured.

Six of the more seriously injured were removed to St. Luke's Hospital.

It is not believed that any of the passengers were fatally hurt.

Engineer Coburn, seated in his cab, was slightly injured.

The responsibility for the accident has not been fixed.

The crew of the Southern Pacific train and the motorman and conductor of the electric car, tell conflicting stories, but both agree that the fog was so dense that it was almost impossible to distinguish objects.

The engineer of the train asserts that his bell was ringing and that the noise of the train was so great that he could not hear the approach of the electric car.

Conductor Cope, of the electric car, says that he stopped the car upon approaching the railroad crossing and Gatekeeper Stephenson was also on the lookout. They claim not to have heard any signals from the approaching train and so the car was signalled forward.

The rear truck had not crossed the track when the passenger train dashed into the rear end, throwing the car from the track and almost completely demolishing it.

Police Officer Edward Stanton was on the front platform of the electric car at the time of the collision, and at the Seventeenth Street Station made the following statement:

"I was on the front platform of the electric car at the time of the accident and saw the train coming at full speed. No gates were down on the crossing at the time. It was very foggy and difficult to see far. I heard no whistle."

The Sunnyside crossing, where the collision occurred, has been the scene of several accidents. Four years ago four members of the Charadela family were killed by a train at this spot and there have been a number of minor accidents.

The Charadela family had been on a picnic and were returning to the city in the evening when they were run down. Usually persons at the crossing can see an approaching train for some distance, but on dark nights and in foggy weather, the gatekeeper depends upon signals from the engine.

The railroad company, in a statement on the collision, says that no blame can attach to its employes, and that if the crew of the street car did not see the train, it could at least have heard it approaching.

The names of the victims and their injuries are:

—— Rosenberg, 127 Langton street, slight bruise on left side of chest; suffering from shock.

Emil Tavori, 10 Jasper Place, scalp wound and fracture of right ankle.

Samuel Shane, 1046 Folsom street; contusion of left hip.

J. Worner, fracture of rib in left side.

T. Lynch, 41 Whitney street; scalp wound, left foot badly bruised, toes perhaps broken.

CUT TWO THROATS WITH A RAZOR.

Sacramento Man Murders Woman and Kills Himself.

SACRAMENTO, Sept. 4.—About 2:30 o'clock this morning there was a bloody tragedy in the Brown lodging house at Fourth and K streets, when Myrtle Russell, a young woman of the half world, was murdered by Charles Bowden.

He cut her throat with a razor, almost severing the head from the body.

Bowden then cut his own throat with the same weapon.

He died in the ambulance while being conveyed to the city receiving hospital.

Bowden was a worthless fellow, who had been living with the Russell woman.

It is believed they had a quarrel last night.

END OF STRIKE A LONG WAY OFF

TAMAQUA, Pa., Sept. 4.—Although Major Gearhardt did not send any part of the troops out this morning, the non-union men were not molested on their way to work.

President Baer's statement to Senator Quay and Penrose has had a depressing effect on the miners here. Yesterday they were confident of victory. Today they say the end of the strike seems a long way off.

PANIC AFTER WRECK ON A STREET CAR.

Many People Are Injured and Taken to the Hospital.

CHICAGO, Sept. 4.—More than a score of people were hurt, several seriously in a wreck on a Milwaukee Avenue cable train here early today. The train, composed of a grip and two other cars, was bringing a heavy load of workinug people down town, when, between Girard street and Evergreen avenue, the grip struck a raised plate in the track.

The middle car plunged into the grip and the trailer crashed into it.

Men, women and children were piled into a confused mass.

A panic followed.

All available patrol wagons in the district were sent to the scene to extricate the passengers from the wreck.

Many of the injured were pinned in under the wreck and were chopped or sawed out.

It is believed that none will die.

Nearly all of the injured were taken to their homes.

MURDERED FOR HIS MONEY.

NEW YORK, Sept. 4.—Dispatches from Bologna report, says a Rome dispatch to the New York American, the murder there under mysterious circumstances of Count Bonmartini, a rich land proprietor and son-in-law of the famous surgeon, Prof. Murricount. An unknown woman is believed to have admitted to the palace several desperadoes, who murdered the Count and fled with 100,000 livres.

PRESIDENT IS NOT IN ANY DANGER.

Physicians Say He Does Not Anticipate Trouble From Injuries.

OYSTER BAY, N. Y., Sept. 4.—Dr. Lung, President Roosevelt's official physician, said this morning that he anticipated no serious result to the President from yesterday's accident. Before retiring last night, the President left word that he desired not to be disturbed until about 10 o'clock this morning. He was much better this morning. He took a drive before receiving Grand Duke Boris and party, who will be his guests at luncheon today. The Duke will arrive from Newport in Ogden Mills' yacht and will be accompanied by Count Cassini, the Russian Ambassador, and three members of his suite; also by Ogden Mills and Assistant Secretary of State Pierce.

The President will leave here tomorrow on the Sylph preparatory to starting to Washington on his short Southern trip. He will leave Jersey City in a private car attached to the 1:14 p. m. train over the Pennsylvania Railroad. He will leave Washington at 7:30 p. m. tomorrow on a special train over the Baltimore and Ohio Railroad for Chattanooga, where he will attend the meeting of the Brotherhood of Locomotive Firemen on Monday.

Secretary Cortelyou, who passed last night at his summer home at Hempstead, is reported to be much better this morning. He will accompany the President on his Southern trip.

President Roosevelt is receiving a large number of telegrams, cablegrams and letters, congratulating him on his escape from serious injury in yesterday's accident.

PROUD TO DRIVE THE PRESIDENT.

Man Who Was Injured Refused a Thousand Dollars.

WASHINGTON, Sept. 4.—B. F. Barnes, Assistant Secretary to the President, arrived in Washington today. Mr. Barnes was with the Presidential party at Pittsfield yesterday, being in the second carriage, behind that occupied by the President at the time of the accident. Although Mr. Barnes disclaims having any special knowledge as to all the circumstances of the accident, not shared by many others, yet from what he saw and heard on the spot, he thinks the responsibility for the accident lies between the driver of the President's carriage and the motor man, with the greater burden upon the latter.

The trolley road at that point, Mr. Barnes says, is straight for some distance and the motorman must have seen and recognized the President's carriage with its four white horses some time before the crossing was reached, but instead of stopping, or materially reducing his speed, he came on at a rate that made it impossible for him to stop when he saw that a collision was imminent.

The driver of the President's carriage, on the other hand, could have hardly had a clear view of the track at the point of crossing, as the outriders on each side must have obstructed it to some extent at least. Among the people who gathered at the scene of the disaster, it was suggested that the driver of the President's carriage may have taken greater chances in crossing the track than he usually would have taken. He undoubtedly felt his importance as the driver of the President's landau, and was reported to have refused $1,000 to allow another man to take his place for the day.

Mr. Barnes left the President's party last night at Bridgeport and will join it here again tomorrow evening at 7:30 for the trip to Chattanooga.

WILL PROSECUTE THE CAR MEN.

They Will Have To Answer in Court for Running Down the President's Carriage.

PITTSFIELD, Mass., Sept. 4.—With the excitement which followed the accident to President Roosevelt in this city yesterday in a great measure abated, the citizens today were discussing the question of responsibility for the occurrence, which on all sides is considered as having marred the city's fame, in that a street car, in disputing the right of way with the President of the United States, at least was extremely discourteous.

That the attempt to do this resulted in a fatality and in the very narrow escape from death or injury of the President himself and of the Governor of the Commonwealth, are considered as only adding to the gravity of the offense.

It is argued also that the Pittsfield Street Railway Company should not have disregarded the request of the Mayor that no cars should be run while the President was in the city.

It is said the city government takes this view of the case. At any rate, at a meeting last night, a committee of investigation was appointed, including members of both branches of the city government, with the Mayor at its head.

The Common Council also appointed a committee to investigate the question of the speed of street cars in general and to report concerning how it may be regulated.

At the House of Mercy this morning it was stated that the condition of D. J. Pratt, the driver of the President's carriage, was satisfactory.

Less interest than was generally expected was shown in the appearance before the District Court today of Motorman Madden and Conductor Kelly, who had charge of the car that struck the President's carriage yesterday.

Not more than fifty persons were present. The case was not even called, and after a conference between counsel for the street railway men and the court, it was agreed to postpone the matter for two weeks.

Bail of $5,000 for Madden and $2,000 for Kelly was furnished.

Former State Representative Turtle, the legal adviser of the Pittsfield Street Railway Company, appeared for the defendants. The presiding Judge was Joseph Tucker, president of the railway company. Had a hearing been had, he probably would have given place to an associate. It is believed that two weeks hence another postponement will be granted and that the preliminaries and action by the Grand Jury, if the case should come before it, will take up so much time that actual trial will not be reached before January. The funeral arrangements of William Craig, the President's guard who was killed, have not yet been completed.

COUNCIL WILL TAKE UP THE BOND ORDINANCE.

The plan of public improvements recommended in the report of the Citizens' Committee of Seven will be taken up by the Council sitting as a Committee of the Whole next week.

An ordinance which has been drafted by the City Attorney providing for the submission of a bond issue to the electorate, will also come up for discussion.

This ordinance proposes to submit all the propositions recommended by the Committee save the one for a garbage crematory, the City Attorney having decided that a bond issue for that purpose would be illegal. In all probability the committee will report favorably on the Advisory Committee's recommendations; also the proposed bond ordinance. The date of the election will most likely be some time in January.

FATHER MAKES STATEMENT ON BEHALF OF THE GIRL.

SAN FRANCISCO, Sept. 4.—Neither Beale nor Williams appeared in court this morning when their cases were called on Judge Cabaniss' calendar, and the court threatened to forfeit the bail of the defendants. Attorney Creswell, who represents Beale and Williams, appeared and stated that his clients had misunderstood the order of the court and would appear later.

Beale put in an appearance immediately before adjournment and Williams followed just after adjournment.

They promised to be on hand when the case was called in the afternoon.

Miss Marie Oge, the young woman in defense of whose names Truxton Beale and Thomas H. Williams Jr., attacked Fred Marriott, is in the smart set of this city and a typical American woman. Her mother is a cousin of Salmon P. Chase, formerly Chief Justice of the Supreme Court of the United States, and is a granddaughter of Bishop Chase.

Miss Oge has passed most of her life in this community. During the past year and since her sister's illness she has lived quietly and has gone out very little. The following statement was authorized this morning by W. L. Oge, father of Miss Oge:

"The only time that Miss Oge ever spent the night on the top of Mount Tamalpais was on October 5, 1897. In the party on that occasion were Miss Marie Oge, Miss Gertrude Oge, Miss Ethel Patton, Lieutenant A. N. McCully, Southard Hoffman Jr., Philip Baker and Mrs. Oge, who chaperoned the party. No such incident as that narrated in the News Letter occurred at that time, or at any other time, when Miss Oge was present.

"Miss Gertrude Oge, who, the News Letter said, became ill in mind through worrying about the scandal caused by the party on Tamalpais that night, was herself in the party. A year ago she became severely afflicted with nervous prostration and she has been ever since in a sanitarium at Livermore. No mention of the party's visit to Tamalpais appeared in any newspaper at that time.

"The News Letter story is therefore totally false and was fabricated out of the mind of the defamer."

DIMMICK WITH SACKS OF GOLD

TESTIMONY GIVEN AT THE TRIAL TODAY BY ELLIS, NIGHT WATCHMAN.

SAN FRANCISCO, Sept. 4.—In the trial of Walter N. Dimmick, ex-cashier of the United States Mint, on the charge of embezzling $30,000 from that institution, the first witness this morning was Night-watchman Ellis of the Mint.

Ellis testified that, on the night of March 18 of last year, he saw Dimmick leave the treasure chamber of the Mint with two full sacks like those used for holding coin in the vault. Dimmick crossed the corridor which separated the vault from the cashier's office and entered the latter place.

Ellis also swore that about ten minutes later he saw Dimmick leave his office and the Mint bearing what appeared to be a dress suit case, which was evidently heavily laden.

It was 11:45 o'clock at night when Dimmick was seen with the sacks.

This afternoon Ellis was cross-examined by counsel for the defense.

CLARENCE MACKAY TO MANAGE BUSINESS

NEW YORK, Sept. 4.—Clarence H. Mackay has sailed for New York on the Teutonic, to take up the duties of President of the Commercial Cable Company, cables the London correspondent of the Herald. He said the management of the company will be continued on present lines.

CRUISER BROOKLYN STRUCK ON ROCK

NEW BEDFORD, Mass., Sept. 4.—The cruiser Brooklyn, which struck a rock in Buzzard's Bay yesterday, left today under her own steam. The extent of the damage sustained by the vessel, if any, is not known here.

HE PLANNED TO KILL HIS WIFE

SENSATIONAL STORIES BROUGHT TO LIGHT AFTER A SUICIDE.

CINCINNATI, Sept. 4.—There are some sensational developments today in connection with the suicide last Tuesday night of George Conrad, head waiter of the Gibson House.

His wife, on apprehending letters from the wife of a prominent business man to Conrad, was suing him for divorce, and a wealthy society woman for damages on account of alienation of affections.

Mrs. Conrad appealed to the postal authorities, and among the letters to the woman of whom he was enamored one was found in which Conrad outlined his plan "to convey his wife to the middle of the Ohio River, upset the skiff as though by accident, swim ashore himself and leave Mrs. Conrad to drown."

When Conrad was confronted by his wife and attorneys with this letter and knew he would be prosecuted criminally, he had a hurried interview with the woman for whom he had deserted his wife, and then killed himself.

Mrs. Conrad says he repeatedly invited her to take boat rides, but she had been forewarned.

The implication of a well-known woman here in the details of Mrs. Conrad's statement, is causing a great sensation.

THIRTEEN KILLED IN AN EXPLOSION

LONDON, Sept. 4.—An explosion occurred today at the Tredegar Iron Company's colliery near Rhymley, Monmouthshire, while 112 men were under ground. Thirteen of these are known to be dead and seventeen are seriously injured.

WILLIAM GIVES GLAD HAND.

HE IS PLEASED THAT THE LIFE OF PRESIDENT WAS SPARED.

WASHINGTON, Sept. 4.—Messages of congratulation over the escape of the President from his accident yesterday have begun to come to the State Department from abroad. One of the first was the following from Emperor William of Germany:

"POSON, Sept. 4.—President, Washington: With all Americans, I praise Providence that saved your life from the terrible accident.

"(Signed) WILLIAM, I. R."

Many called personally at the State Department early today to inquire of Acting Secretary Adee if any ill consequences had followed yesterday's accident.

WANT SLAUGHTER OF FOREIGNERS

HONG KONG, Sept. 4.—A Boxer proclamation has been posted at Canton, inciting the slaughter of foreigners. It is ascribed to the commencement of work on the Canton-Hankow Railroad and to the collection of funds for the payment of the foreign indemnity.

HOW BROOKLYN WAS DAMAGED.

RAN ON AN OBSTRUCTION THAT WAS NOT ON THE CHART.

WASHINGTON, Sept. 4.—The Acting Secretary of the Navy has received a telegram from Admiral Coghlan, giving an account of the accident which befell the cruiser Brooklyn in Buzzard's Bay yesterday. The report says that while manoeuvreing the Brooklyn struck and ran over an uncharted obstruction. Examination showed that about six frames were bent inward, inner bottom plates bulged and compartment taking some water and other damage done.

The report continues:

"Do not consider blame attaches to any person concerned. Recommend that ship go to Navy Yard for docking and examination. Have ordered investigation and informed Commander-in-Chief. Shall proceed to Block Island and if he (Admiral Higginson) cannot be found, will go to Tompkinsville for orders."

CHINESE DROPS DEAD.

SAN JOSE, Sept. 4.—Ah Fin, a Chinese employed in East San Jose, dropped dead this forenoon, while at work in a vegetable field. He was 50 years of age and an old resident.

EARTH SHOOK LIKE A LEAF.

WHAT A CORRESPONDENT SAW WHEN MONT PELEE BROKE LOOSE.

LONDON, Sept. 4.—The correspondent of the Daily Mail at Castries, Saint Lucia, has cabled an account of the phenomena witnessed at the time of the recent outbreak of Mont Pelee, Martinique. The correspondent confirms the details of the eruption as already known and says:

"There were tremendous earth rumblings and detonations. The ground rocked and nothing could stand on tables or shelves. Boats for St. Pierre were unable to reach the town owing to the fall of hot ashes and a tidal wave destroyed the whole of the sea front of Le Carbet. People returned here from Martinique only last week to take back their families to Fort de France."

FRESNO, Sept. 4.—Gladys Cronkhite, nine years old, is dead from inhalation of smoke and fire at noon yesterday, when her dress caught fire. The brave little sufferer, who is the child of a fire engine driver, did not lose consciousness up to three quarters of an hour before death.

While the stricken mother wept, the child repeatedly said to her: "Be brave, mamma, you see I don't cry."

About 4:45 o'clock Gladys fell asleep, with an almost contented look on her badly disfigured face, and from this sleep she never awakened, passing away peacefully.

CASTRIES, Island of St. Lucia, September 4.—The coast telephone service reports that a violent eruption of the Soufriere volcano on the island of St. Vincent, was observed at midnight.

TELLS MOTHER TO BE BRAVE.

ADVICE OF A CHILD WHO WAS DYING FROM BURNS.

SIX MONTHS FOR A WOMAN WHO KEPT A SPEAK EASY

BERKELEY, Sept. 4.—Mrs. Mary Thompson, the proprietor of Thompson's Hotel in North Berkeley, was today remanded to the County Jail by Justice of the Peace Edgar to serve a term of six months for violating the mile limit liquor law.

The sentence was $500 fine or imprisonment for six months.

The case came before the Superior Court and the judgment of the lower Court was there affirmed. Mrs. Thompson intends fighting it out in the Supreme Court.

The cases of Thomas Nealon and William Acheson, charged with a similar offence, are now pending in the Superior Court. A decision is expected in a few days.

BIG RATIFICATION AT MACDONOUGH THEATER

The arrangements for the Republican ratification meeting to be held in the Macdonough Theater tomorrow evening have made progress but will not be completed until this evening, when there will be a joint session of representatives of the Republican Alliance, the Young Men's Republican Club and the Pondinkys. Details of the arrangement for the escort to Dr. Pardee, the candidate for Governor will then be agreed upon and the final touches given to the program. The decoration of the theater for the occasion has been put in the hands of Julius Seulberger, and over the stage will be hung large pictures of McKinley, Roosevelt and Pardee.

No one supposes that the Macdonough will be large enough to accommodate half of the people who will want to attend, and therefore preparations are to be made for an overflow meeting.

The acceptances already received to the numerous invitations which were sent out to prominent Republicans include those of Mr. J. O. Hayes of San Jose, Hon. S. M. Shortridge, Colonel E. F. Preston, Hon. Alden Anderson, the nominee for Lieutenant Governor, Collector Fred Stratton and Hon. Duncan McKinlay. All of these gentlemen and several others, among them Senator Perkins, are expected to be among the speakers. Of course Dr. Pardee will be the chief orator of the evening. The plan calls for numerous speeches and short ones. There will be fine music and there is every promise that the affair will be one of the most brilliant political demonstrations ever held in the city.

The vice-presidents will be the delegates to the late State Republican Convention, as follows:

Forty-sixth District—Horry Meek, L. C. Morehouse, A. B. Carey, G. S. Langan, I. B. Parsons, T. H. W. Harris, D. McDonald, C. L. Fish, C. F. Chalmers, F. T. Hawes, F. B. Granger and Juan Gallegos Jr.

Forty-seventh Assembly District—Frank Otis, E. E. Johnson, C. L. Tisdale, W. H. Noy, John Stebeck, Ralph Hamlin, T. G. Daniells, J. B. Lanktree, R. B. Tappan and J. Magnin.

Forty-eighth Assembly District—J. L. Martin, Frank Barnet, F. E. Brigham, C. T. Rodolph, Henry Hennings, F. K. Mott, Clarence Crowell and Stewart F. Gemmell.

Forty-ninth Assembly District—W. H. Chickering, George J. Fitzgerald, B. C. Cuvellier, J. F. Rooney, W. W. Morrison, Fred Iben, W. F Kroll, F. D. Williams and Ben O. Johnson.

Forty-ninth Assembly District (outside of city of Oakland)—J. S. Emery.

Fiftieth Assembly District—Victor H. Metcalf, John A. Britton, P. W. Bellingall, Everett J. Brown, G. R. Lukens, Arthur Breed, Guy C. Earl, W. Frank Pierce, J. F. W. Sohst, W. G. Henshaw and Charles E. Snook.

Fifty-first Assembly District—Charles H. Daly, W. J. Wilcox, H. D. Rowe, E. Nusbaumer, W. E. Dargie and B. H. Griffins.

Fifty-first Assembly District (outside of city of Oakland)—D. U. Toffelmier, Chas. L. Lee and A. D. Wilson.

Fifty-second Assembly District—Thomas Rickard, James Kenney, Arthur Elston, W. H. Martin, J. H. McMenomy, W. N. Knickerbocker, H. N. Rowell, James Hamilton, A. T. Green, A. E. Shaw.

Fifty-second Assembly District (outside of Oakland and Berkeley)—A. D. Smith.

MASCULINE WIFE DESTROYED HOME.

Robert L. Gaunce, the Seventh street local railroad conductor, has answered the allegations made against him by his wife, Clara Gaunce, in her suit for divorce. He emphatically denies that while she was lying on a sick bed he said: "Get out of this house. You are dying. I will never bury you. The Coroner will get you. I will dance on your grave."

In addition to denying the allegations of desertion and cruelty, the conductor paints his spouse in bold colors by saying "that plaintiff is dominating and overbearing and has a quarrelsome temperament" and that she insisted on assuming a masculine part toward defendant and insisted on dictating to defendant in all matters pertaining to the household, instead of cooperating with him as a wife should.

Answering the wife's allegations that he refused to live with her since 1894, the husband says it was upon the plaintiff's suggestion that they live separately. Gaunce says that he has paid his wife the monthly sum of $49.25 ever since their voluntary estrangement, and that their two minor children are now earning $45 a month, which is under the control of the wife.

He denies that his wife is in indigent circumstances or ever has been, and alleges that she has received the major part of his earnings and his children's earnings.

The conductor denies that Alice Turner or any other woman has estranged his affections from his wife.

In view of the wife's voluntary agreement to live separately, and also in view of the fact that she is getting the most of the family earnings, Gaunce asks the court to deny the wife's application for a divorce.

$4,000

Beautiful Linden Street Home!

8 rooms and bath—all modern improvements

Lot 35x125

BEST LOCATION ON LINDEN STREET.

Woodward, Watson & Co.

903 Broadway, Oakland.

Protect valuables while away

Persons leaving the city temporarily can leave with us, a single paper, such as a will, a deed or an insurance policy, cases of silverware, trunks of valuable clothing, costly furs, laces, tapestries or heirlooms, etc. We give storage receipts for them and an absolute guaranty for safe keeping and safe return.

—THE—

Oakland Bank of Savings

BROADWAY AND TWELFTH STREETS

AUTHORIZED CAPITAL.....$1,000,000.00
CAPITAL PAID IN..... 480,000.00
RESERVE FUND..... 177,758.82
DEPOS TS, JULY 1, 1902..... 8,495,439.54

ISAAC L. REQUA, President — W. W. GARTHWAITE, Cashier
HENRY ROGERS, Vice-President — E. C. HAGAR, Assistant Cashier

Stories of Politicians

Two of the most popular books of the hour are:

"The 13th District" by Brand Whitlock.

This is the story of a candidate, his experience differing little from that of many Alamedans at this time. Critics say it is cleverer than "A Gentleman from Indiana."
Publisher's price is $1.50
our $1.20

"J. Devlin—boss" by F. Churchill Williams.

The romance of American politics—and there is much of it—has never been more cleverly or more brightly told than in this story. Local candidates can doubtless learn much from it.
Publisher's price is $1.50
our $1.20

"Castle Craneycrow"

—the new story by the author of "Graustark" is wanted by every reader of the latter story. It is perhaps the strongest effort of the two. Exceedingly clever—full of excitement.
Publisher's price is $1.50
our $1.20

"Temporal Power"

The latest work of Marie Corelli is being largely read and the demand is increasing as its true worth becomes more recognized.
Publisher's price is $1.50
our $1.20

"A Speckled Bird" by Augusta Evans.

This is the first book that the great author of "St. Elmo," "Vashti" and other works, has written in sixteen years. It is considered to be superior to all of her former efforts.
Publisher's price is $1.50
our $1.20

SMITH BROS.

Booksellers. Stationers.
Art Dealers.
Twelfth and Washington Sts.

MAY CALL AN EXTRA SESSION

GOVERNOR STONE IS ANXIOUS TO HAVE STRIKE SETTLED.

HARRISBURG, Pa., Sept. 4.—Governor Stone was waited upon by a committee from the State legislative board of railroad employes of Pennsylvania this afternoon and requested to take immediate steps to bring about a settlement of the strike in the anthracite regions, and if necessary call an extra session of the legislature for the enactment of a compulsory arbitration law. The committee presented a signed statement setting forth that the strike is causing much distress among the miners and their families, hardships to millions of people and proving destructive to the business interests of the State.

Governor Stone replied that if by calling a special session of the legislature, a law could be passed that would be constitutional and settle the strike and prevent others, he would not hesitate to call a special session. Governor Stone also said he regarded the strike as of sufficient public interest to justify an extra session of the legislature if it would solve the difficulty, but he would not call a special session in the interest of speculation or for political effect.

NEGRO WANTS TO BREAK CONSTITUTION

MONTGOMERY, Ala., Sept. 4.—Giles W. Jackson, a negro, has filed an application in the Circuit Court of the United States here, for an injunction against the new State Constitution of Alabama. The petition prays that the State registers be enjoined from further refusing to put the names of himself and other qualified negro voters on the registration list. He also asks that the "grandfather and understanding" clauses of the new Constitution be declared unconstitutional.

WANTS SUIT OF PRIESTESS DISMISSED.

Carrie Merwin and others who were made defendants in a suit brought by Katherine A. Tingly, the Los Angeles Theosophical leader, who has achieved much notoriety, have filed a petition that the suit be dismissed for lack of prosecution. The suit was begun two and one-half years ago to recover $500 worth of books.

The Junction Grocery

Is the only store at the corner of

7th, Center and Peralta Sts.

WEST OAKLAND

Commands the majority of patronage. Good goods at low prices.

J. Walsh & Co.

Proprietors

Phone James 1941.

ASHE PROSECUTES TOM WILLIAMS.

Men Are Bitter Enemies—Asks That Bail of $10,000 Be Forfeited by the Court —Sensation Promised.

SAN FRANCISCO, Sept. 4.—When Police Judge Cabaniss convened his court this morning, Assistant District Attorney Porter Ashe, appeared and moved that the $10,000 bail of Messrs. Beale and Williams be forfeited on account of their non-appearance and that a bench warrant be issued for their arrest.

Judge Cabaniss declined to take summary action and gave the defendants until the afternoon session of court to appear.

The case promises to be an interesting one, as Attorney Ashe and Williams have long been at outs and are said to be bitter enemies.

Harry Creswell, a prominent attorney, represented Williams and Beale in court.

"I think, if the court pleases," said Assistant District Attorney Weller, who had joined Ashe in the prosecution, "that a continuance might be permitted until 2 o'clock."

"There is no intention on the part of Mr. Williams to show any discourtesy to the court," supplemented Mr. Creswell.

"Then why is he not here?" demanded the court.

"Well, he was in bed when informed that his presence was required, and you know you can't jump into your clothes like you can into a gunny sack."

"Yes, but there is no occasion for so elaborate a toilet. An hour is sufficient time."

"Well, you know, there is a law against a man appearing on the street without the proper amount of clothing."

"I will grant the continuance until 12 o'clock, at which time Mr. Williams must make a proper explanation."

The court then instructed Beale that he was charged with a felony, to-wit, an attempt to commit murder, and that he was entitled to an attorney and a reasonable continuance in which to prepare his defense.

"Judge Garber and myself will appear as the attorneys for Mr. Beale," said Creswell.

At the suggestion of Assistant District Attorney Weller the case of Beale went over until 10 o'clock tomorrow morning.

The court had barely adjourned when Williams entered the Hall of Justice. He met Attorney Creswell and Beale on the lower floor, and they left the building together.

When the cases of Beale and Williams were called this afternoon, Judge Cabaniss delivered a lecture to the defendants for not appearing in court this morning, and on motion of the defendants' counsel set the hearing for tomorrow morning.

THREE PRISONERS TRY FOR LIBERTY

THEY MAKE A BREAK AND RUN BUT ARE SOON CAPTURED.

SAN FRANCISCO, Sept. 4.—An almost successful attempt was made this morning by three criminals convicted of serious burglaries to escape from the Sheriff's van in front of the Broadway jail. The prompt action of Deputy Sheriff Dan McCarthy and Driver Kingsley, in charge of the van, saved the men to the State to answer for their crimes.

Eight men were being taken from the Hall of Justice to the jail. They were Robert Buchanan, Joseph Williams, Frank Toland, Joseph Millian, Joseph Tobin, Joe King and two Chinese. They had been taken into court for sentence and Judge Cook had given Williams three years. The absence of Judge Dunne had prevented the others from receiving their dues.

When the van drew up at the jail, Buchanan, Williams and Toland made a dash for liberty. They had opened their handcuffs with a key concealed upon one of them and removed their chains. They ran in different directions. Toland went down Broadway toward Kearny street. Deputy McCarthy shot at him with his revolver.

He dropped and was placed under arrest.

He had not been touched by the bullet.

Buchanan ran up Broadway toward Dupont street, but was stopped by a shot over his head from the pistol of Driver Kingsley.

Williams made off down Montgomery avenue, and would have escaped had not Detective Ross Whittaker, passing on a car, seen the fleeing man and intercepted him.

ONE MAN KILLED IN TRAIN WRECK.

BUTTE, Mont., Sept. 4.—The Northern Pacific west-bound passenger train was wrecked last evening at Souders Spur, 20 miles west of Missoula. Eight cars were derailed and overturned in the accident, but so far as can be learned Engineer C. S. Owen was the only man killed. Many of the passengers were badly cut and bruised, but it is not believed any were fatally hurt.

Conductor Straub, who was in charge of the train, was severely injured. Physicians have been dispatched from Missoula.

The cause given for the accident is that the rails had spread. The train was traveling at a high rate of speed at the time and the track was torn completely up for several hundred feet.

DECISION SAYS TRIPP GOT DEEDS BY FRAUD.

After being before the Supreme Court in various forms for the last eight years, the suit brought by former Public Administrator W. H. Knight to have deeds made by the late Elizabeth L. Cook to W. G. Tripp set aside on the ground of fraud, has been decided in favor of Knight. The deeds conveyed about $11,000 worth of property to Tripp, who was accused of exercising undue influence over the deceased.

SUES TO QUIET TITLE.

William F. Barry has brought suit against George N. Babbitt to quiet title on a lot 120 x 90 feet, corner Carlton street and Shattuck avenue in Berkeley.

VESSELS COLLIDE OUTSIDE HEADS.

STEAMER TELLUS RUNS DOWN A SCHOONER DURING DENSE FOG.

SAN FRANCISCO, Sept. 4.—During a dense fog this morning outside the heads, the steamer Tellus, bound for Ladysmith, B. C., ran into the schooner O. N. Kellogg from Eureka for this port, cutting a big hole in the bow of the schooner from her taffrail to a foot below the water line.

The steamer remained by the schooner for some time, giving her a tow until the captain of the schooner cast off the line and continued the voyage toward this city.

The Kellogg will doubtless arrive in port some time this evening.

MAY HAVE BEEN KILLED FOR MONEY.

CHICAGO, Sept. 4.—A card bearing the inscription "D. Appleton and Company, New York and London; Thomas W. Perkins, auditor," is the only clue to the identity of a well dressed man lying dead at an undertaker's establishment in this city. He was found yesterday unconscious in Van Buren street, near Wabash avenue, and as no money or valuables were found upon him, the police are working on the theory that he had been assaulted and robbed. He did not regain consciousness and died today. There was a wound at the right side of his head and a contusion of the scalp.

John C. Thorne identified the body as that of George V. Perkins, a book canvasser for Appleton and other houses, who had been working in this city for some time.

DID NOT BREAK WORLD'S RECORD

COLUMBUS, O., Sept. 4.—Crocus failed to break the world's trotting record here today, making the mile in 2:04.

AUNT AND FATHER CONTEST OVER CHILD.

The contest for the possession of 13-year-old Ellen Friberg, between Ida Elmquist, an aunt, and Herman Friberg, the father, was begun in Judge Ellsworth's court today.

The aunt wishes letters of guardianship, alleging the father compels the child to do all the house work and denies her the privilege of going to school or of having companions her own age.

Attorney Melvin C. Chapman has charge of the contest for the father, and Attorney George C. Reed represents Mrs. Elmquist.

There are twenty witnesses to be examined. The contest may be a prolonged one.

HUSBAND FAILS TO PAY.

John J. Braten was today cited by Judge Greene to appear in court on September 17 and show cause why he should not be punished for contempt of court in failing to pay his wife, Jessie M. Braten, $25 monthly alimony.

The couple were divorced three months ago, the wife securing a decree on the grounds of cruelty and other allegations.

Wedding announcements and invitations printed in new style type at The Tribune office.

TRIED TO POISON TWO NEIGHBORS.

Sent Them Headache Powders That Were Charged With Death.

MAN ARRESTED AFTER SEVERAL MONTHS

GRAND RAPIDS, Mich., Sept. 4.—Bailey Kerekas, a Lowell veterinary surgeon, was today arrested by officers of Iona county, charged with sending a poisoned headache powder to George Merritt of Saranac.

Merritt received through the mail a powder purporting to be a "flag salt" sample.

About a month before a similar powder was received through the mails by Mrs. William Klump.

She took it and was made seriously ill. The officers believe that they have traced the package received by Merritt back to Kerekas.

Merritt formerly lived on the farm where Mrs. Klump died, and like Mrs. Klump, he was Kerekas' nearest neighbor.

The powder he received was postmarked Lowell and the writing on it has been identified as identical with that on packages received by Mrs. Klump.

Kerekas is about 45 years of age and single.

The arrest is the result of an investigation covering several months.

HE WOULD BE FIFTY THOUSAND VOTES SHORT.

FRESNO, Sept. 4.—E. W. Lindsay, who was defeated before the Fresno County Democratic Convention for Superintendent of Schools and yesterday at the State Convention was nominated for Superintendent of Public Instruction at the Sacramento Convention, says: "I will not accept the nomination. It would be a regular white elephant on my hands and I would fail of election by about 50,000. I could have won the county office, but it seems strange to me that they nominated me for the State office after declining to nominate me for County Superintendent. I don't intend to do anything about it. Let the other fellow (W. D. Crichton, who nominated him) do something about it. My name was used without my knowledge or consent."

HE WILL HAVE TO HANG FOR HIS CRIME.

MURDERER IS CAPTURED AFTER AN ABSENCE OF FIVE YEARS.

BENSON, Arizona, Sept. 4.—Augustin Chacon, a noted Mexican bandit, who escaped five years ago from Graham county jail, three days before he was to be hung, was captured near Naco, in this county, last night, by Captain Burton C. Mossman, of the Rangers and Billy Stiles, who has been in Mexico for some time, searching for Chacon.

Stiles followed Chacon from Sonora and knew he intended to rob a horse pasture last night near Naco.

Mossman was notified at Bisbee and went to Naco where he joined Stiles and late last night proceeded to the pasture to wait for Chacon, who arrived about midnight. The night was so dark that Chacon postponed his raid on the pasture until daylight.

At that hour, Mossman and Stiles surprised Chacon in his camp and captured him. He was today turned over at this place by Mossman, to Sheriff Parks of Graham county, who will take him to Solomonville to undergo the death sentence passed upon him five years ago.

THE INEFFICIENCY OF WORDS.

"The older I get," said Mr. Bliggins, reflectively, "the more I am inclined to distrust conversation."

"Have you been misled again?"

"Yes. I expected that the trusts would be annihilated six weeks ago. I have observed with sorrow that, while there is much talk of putting down the trusts, they never get put down. On the other hand, the trusts never say a word about putting up prices. But the prices go up, just the same."—Washington Star.

POLITICAL SUCCESS.

"They say he has had quite a successful career as a politician." "Yes, he has been bribed three or four times, and always escaped on technicalities."—Chicago Record-Herald.

YOUNG FIREBUG AT FRESNO.

FOUR YEAR OLD BABY WANTED TO SEE FIRE ENGINES RUN.

FRESNO, Cal., Sept. 4.—What is perhaps the most youthful firebug known turned up yesterday in this city. He is only a baby, just able to walk and yet there are placed to his credit the origin of three distinct fires.

About two weeks ago Baby Emmons, four years of age, deliberately built a fire alongside the dray walls of the Home Lodging House, but it was discovered and put out in time.

Yesterday afternoon the boy started a fire back of the Fresno Steam Laundry and immediately afterward in the rear of the stable on Inyo street between A. and J.

Application of a burning match to a pile of straw and to some shaving, started both fires, for which a telephone alarm was sent in.

The chemicals quickly put out the flames. Fortunately the child is not driven to this extraordinary pastime by any criminal impulse, for when Chief Ward, who caught the youngster, armed with his match box, asked him why he set fire to these various places the child answered innocently enough that he liked to see the engines run.

HAD BATTLE WITH BANDITS.

ONE OF THE ROBBERS IS WOUNDED AND TAKEN TO PRISON.

RAWLINS, Wyo., Sept. 4.—A battle was fought early this morning in the street in front of Charles Anderson's saloon between Marshal Hanks and three outlaws who had robbed the saloon.

One of the robbers, who gives the name of Ike J. Martin, and says he is a locomotive engineer at Pueblo, Colo., was wounded and captured, but the others escaped.

REPUBLICANS MEET AT SAN JOSE.

E. A. HAYES NAMED FOR CHAIRMAN OF THE COUNTY CONVENTION.

SAN JOSE, Cal., Sept. 4.—The Republican County Convention met today and selected E. A. Hayes as chairman.

The platform commends the administration of President Roosevelt, congratulates the State party on the selection of Pardee as its standard-bearer, commends the action of American laborers in organizing for their own protection, urges the early purchase of the big basin forest and recommends the settlement of all factional differences.

W. G. Lorigan (incumbent), and C. W. Cobb were nominated for Superior Judges. B. F. Robertson was nominated for County Clerk by acclamation.

WILL INSPECT DEFENSES ALONG THE COAST

WILL SOON SAIL FOR PHILIPPINES.

WASHINGTON, Sept. 4.—General Miles intends to make an inspection of the artillery defenses of the Coast before embarking for the Philippines.

He will not be able to leave Washington on next Wednesday as was expected, but instead will time his departure so as to sail on the transport Crook which is scheduled to leave San Francisco for Manila on the 30th.

The General, for some time has cherished a desire personally to inspect the defenses along the Pacific and if time will permit, he will make quite an extensive tour through Washington, Oregon, and California.

TRIAL BEGINS TO QUIET TITLE TO BRADY TRACT.

The trial of a suit to quiet title on 159 acres of land in the Michael Brady tract, brought by Mary Brady, James Brady and Kate Brady King against John A. Benson, the Southern Pacific Railroad Company and others, was begun before Judge Greene today.

PUT THE BLAME ON THE GREEDY CORPORATIONS

HUSBAND AND WIFE COULD NOT GET WORK AND WANTED TO DIE.

THEY TURNED ON THE GAS IN ROOM.

DES MOINES, Sept. 4.—Because they could not get work, James B. Taylor and his wife, Ann, wrote a letter to the public blaming the greedy corporations and trusts for their failure.

Then they turned on the gas and at noon today the husband was found dead and the wife dying in their room at a boarding house in this city.

They came here from Ottumwa two weeks ago.

HE MADE THE NEGRO BEG FOR MONEY

STOCKTON, Sept. 4.—James Murray, a bar keeper, is under arrest and charged with attempting to murder E. J. Lettridge, a negro.

Last night Murray knocked a melon from out the other's arms and upon being remonstrated with he chased the negro with a knife, making the latter get down on his knees and beg for mercy.

Murray stabbed the negro in the abdomen, inflicting a wound which is not considered dangerous.

Murray resisted arrest and during the struggle with the officers managed to pass his knife to some one in the crowd.

ALLIANCE BOYS WILL BE ESCORTS

"The Committee on Arrangements for the Republican ratification meeting of Friday night, September 5, 1902, has invited the Republican Alliance of Oakland to be the escorts of the State nominees and invited speakers to the Macdonough Theater.

"The Alliance will turn out accordingly, and you are especially requested to report in uniform (remember your mouthpiece) at headquarters, 1056 Broadway, at 7:30 P. M. sharp.

"FELTON TAYLOR, President.
"W. E. GRIFFITHS, Secretary."

STORAGE AUCTION.

Of furniture, carpets, etc., Friday, September 5, at 1:30 P. M., at 417 Thirteenth street, near Broadway.

Comprising in part: Four bedroom sets in oak and walnut, oak sideboard, extension tables, chairs, hat rack, bedding, hair mattresses, lace curtains, crockery, Glenwood range, etc. Also one antique mahogany card table and one antique settee. Also eight-foot counter, like new.

Sale absolute to pay advances, etc.

MEYSEL & MEYSEL,
Auctioneers.

C. W. Kinsey, Dealer in New Style Household Furniture, Carpets, Ranges, Etc.

Modern furniture bought, exchanged or sold on installment payments. Cash discount 10 per cent from installment prices. 462-464 Thirteenth street, Oakland.

DIED.

McMILLAN—In this city, at 619 El Dorado avenue, September 4, 1902, Katherine, beloved daughter of Eben and Mrs. Mary McMillan, a native of Oakland, Cal., aged 2 years, 6 months and 20 days.

Too Late for Classification

For Sale—Miscellaneous.

FOR SALE—Small square piano, perfect condition, $40. Address box 86, Tribune office. x

To Let—Rooms Furnished.

TWO furnished rooms for housekeeping. 619 Nineteenth. n

TWO nicely furnished rooms; good location for light housekeeping. 1216 Clay street. n

Education and Musical.

SONG and dance; elocution, stage dancing; waltz. 676½ San Pablo ave. MacDonald Sisters; phone Black 1095. y

Business Chances.

ONE of the finest and best equipped restaurants in Oakland for sale at a bargain for a few days only. I do a daily business of $50 to $60 per day. Located right in the business part of Oakland; has private boxes fitted up in fine style. Rent the cheapest in Oakland, with a lease. Books open for inspection. Urgent business in the East compels me to sell. Address C., box 87, Tribune office. w

Money to Loan.

$ $ $ $ $ $ $ $ $ $ $ $ $ $ $ $ $ $

To loan on furniture, pianos, jewelry, diamonds and real estate at a low rate of interest. Mitchener & Barton, No. 462 San Pablo ave. z

Situations Wanted Female

WANTED—A nurse girl; wages $15; references required. Apply 1132 Adeline street. c

Situations Wanted—Male.

BOY or old man to work in garden. 14 San Pablo ave., room 52; call bet. 5 and 6 P. M. d

BEST SETS OF TEETH $6.00

C. H. WALKER, Dentist

N. W. Cor. FOURTEENTH and CLAY STREETS.
Phone Red 3686

Gold and Porcelain Crowns, $3.50 to $5.00
Bridge work, $3.50 to $5.00.
Gold and Platina alloy fillings, $1.00.
Teeth extracted positively without pain.
All work warranted strictly first-class.
Office Hours, 8:30 to 5. EVENINGS, 6:30 to 8. Sundays, 9:30 to 12.

THE

CURTAIN STORE

(Inc.)

PLUMMER & PEYTON

Cor. 14th and Franklin

Leather Grillwork

is rapidly mounting the ladder of popularity.

Much better effect can be obtained than from wood, because it can be made more delicate and elaborate.

We make leather grillwork that fits exactly, from

$5.00

Our matchless line of French net curtains in many designs is drawing out many expressions of admiration — regular $6.50 values $5.00

N. W. LEITCH

UNDERTAKER and EMBALMER

878 Broadway, Oakland
CORNER EIGHTH ST.
Telephone Main 240.

Open day and night.

Grant D. Miller — Miss Bessie J. Wood

BESSIE J. WOOD & CO.

FUNERAL DIRECTORS

1128 Twenty-Third Avenue
Tel. 761 Ash. East Oakland

TOURISTS.

If you are thinking of buying a piece of city property or a ranch, you will find handsome bargains advertised in the classified department of THE TRIBUNE.

Now that cold weather approaches

it is time to attend to the heating apparatus of your home

Gas Heaters save money for you.

Deasy Water Heaters save money for you.

—and so do Gas Ranges. If you want to know how much, call and let us tell you.

Oakland Gas, Light & Heat Co.

553 Thirteenth Street.

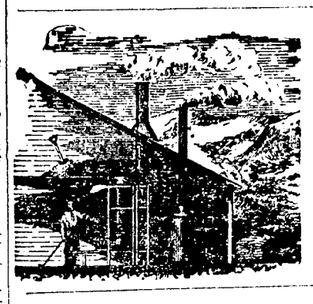

THE

VULCAN SMELTER

A simple and effective smelting furnace for

GOLD, SILVER, LEAD and COPPER ORES

manufactured by the VULCAN SMELTING & REFINING CO. Built in units from 6 to 1000 tons daily capacity. No tuyeres, no blowers, no belting, no shafting. Simple in construction, economical in operation. Send for catalogues and other information.

306 PINE STREET

SAN FRANCISCO.

Fine Ripe Olives

ARE VERY SCARCE.

The Finest Ripe Olives are Those Put Up by

LOUIS GLASS.

They can be obtained from First-class Grocers.

Large Jars, No. 1, $1.00
Large Jars, No. 2, 90c

Small Jars, No. 1, 60c
Small Jars, No. 2, 50c

BERKELEY and STATE UNIVERSITY

Noted Excavator Talks on Hieroglyphics of Ancient Egypt. | Varsity Managers Decide to Play Football in San Francisco. | Social and Personal Items Concerning Berkeley People.

BRANCH OFFICE, 2121 STANFORD PLACE **TELEPHONE MASON 1761**

BERKELEY, Sept. 4.—Dr. George A. Reisner delivered his second lecture in the series on "Prehistoric Egypt," last night in Stiles Hall. His subject was "The Cemeteries of the First Five Dynasties at Naga-ed-Der." A great part of the lecture was taken up with a discussion of the hieroglyphics characters.

Dr. Reisner said in part:

"The introduction of writing into the funeral ceremonies took place in the first dynasty. The writing of the Egyptians is hieroglyphics. Every sign is a picture so often conventionalized that the identification has given rise to a vast deal of investigation. In the beginning each sign stood only for the thing it represented, and was read with the name of that thing. But all things could not be represented by a sign. When a sign could be found with the same pronunciation as a thing which could not be pictured that sign was used by transference for the pictured thing. Thus all signs come to be used as sound values without reference to their meaning. Indeed some objects had more than one name so that some signs had more than one sound value. Thus it became necessary to spell out words. For this purpose pictures representing a single consonant were chosen, or pictures were taken to represent only the first consonant of the sound they stood for.

"Thus an alphabet of 21 letters arose, and also a syllabary consisting of a large number of signs representing syllables. Such is the Egyptian system of hieroglyphic writing. And the earliest trace of this system we find shortly before the first dynasty. At that time it is already a considerably developed and conventionalized system. Furthermore the earliest use we have of writing is in seals or in property marks. Thus it is probable that writing was used first for commercial business purposes, and only after a considerable period of development was it used for ceremonial purposes. There is absolutely no evidence that the Egyptian hieroglyphics were invented anywhere outside of Egypt. They are Egyptian and our first knowledge of them at present begins with the first dynasty.

"Politically we know little except names of kings and their order—very skillfully spliced together by Professor Petrie on the basis of fragments found at Abydos after the place had been laid waste by Amelinean. Manetho says that Menes united Upper and Lower Egypt into one country, and in the fragments recovered Menes is called the King of Egypt.

"The processes of changing from a nomadic tribal life to settled, agricultural communal life, of amalgamating agricultural communities into feudal principalities and kingdoms can only be guessed at on the basis of similar processes in other parts of the world, and on the basis of traces found in the later political organization of Egypt."

FOOTBALL GAME WILL BE PLAYED IN SAN FRANCISCO.

BERKELEY, Sept. 4.—At a meeting of Graduate Manager Ezra Decoto of the University of California and Manager Edwards of Stanford held yesterday afternoon in San Francisco, it was definitely decided to play the intercollegiate game this year at the grounds at Eighth and Dolores streets in the city.

The managers of the two teams considered three propositions, first, playing the game on one of the college campuses; second, of playing the game at the Eighth and Dolores streets grounds in San Francisco; third, of playing the game on the filled-in ground near the sixteenth street depot in Oakland.

It was finally decided to keep the game in the city.

At the conclusion of their interview the two managers announced that there would be two practice teams in the field. One of these teams will be composed of players from the Reliance Athletic Club of Oakland.

The personnel of the other team has not as yet been disclosed. John T. Norse will be its manager.

It was expected that the complete schedule of games for the season would be made out, but no attempt was made at this. The only game definitely scheduled was the California-Nevada game which will be played in Berkeley on November 1st.

GOVERNMENT SCORES METHODS OF MILITARY INSTITUTIONS.

BERKELEY, Sept. 4.—President Wheeler of the State University has received a statement explanatory of the recent war orders, which will necessitate such radical changes in the military department of a large number of the colleges and universities of the country. The sense of the statement is that a large number of the institutions of the land have been acting in bad faith toward the government, in that they have not been giving military instruction that place to which they agreed to accord it when they accepted the funds appropriated by the Morrell acts.

The Morrell acts of 1862 and 1890 appropriated a sum, the interest of which amounts annually to about $40,000 for each institution, "for the support and maintenance of at least one college where the leading object shall be, without excluding other scientific and classical students, and including military tactics, to teach such branches of learning as are related to agricultural and mechanical arts." These the war authorities claim have not been made the leading objects of the institutions benefited by the Morrell acts. The study of Sanskrit and literature has been given more prominence than that of agriculture and mechanics, and instead of placing third in importance, it has been given the place of least regard. For these reasons the war board has determined to enforce more attention to military instruction.

Of about 1300 men students registered in the University last year, 590 were in the Mechanics Colleges and in the College of Agriculture.

WILL EXHIBIT PICTURES IN PUBLIC SCHOOLS.

BERKELEY, Sept. 4.—The Hillside Club, a ladies' organization of the town purposes to inaugurate in the public schools a series of exhibitions of fine paintings and portraits. They also intend to give a series of lectures on art and literature and thus bring a love for the finer education into the lives of the children. The Board of Trustees have given their consent to the movement.

HIGH SCHOOL LABORATORY IN UNSANITARY CONDITION.

BERKELEY, Sept. 4.—Principal M. C. James of the Berkeley High School has announced that unless the chemistry laboratory of the new High School building is remodeled to allow proper ventilation, that instruction in chemistry will be stopped. It is expected that the Board of Trustees will take the matter up at its next meeting.

FIREMEN PLAN BENEFIT DANCE AND ENTERTAINMENT.

BERKELEY, Sept. 4.—The Volunteer Firemen's Association has planned an entertainment and dance, to be given about October 1. The affair will be given as a benefit for Fred Lockyer, a member of the association, who is seriously ill. The firemen will be assisted by a number of the fraternal organizations, in which Lockyer was a member.

The committee in charge of the affair is as follows: Charles Gregory, Frank Loveland, B. Bush, Richard Davies, Richard Rowe, Arthur O'Keefe, and John Lloyd.

FACULTY DECIDES TO MOVE OCCIDENT FROM OFFICE.

BERKELEY, Sept. 4.—Because the office of the Occident, the weekly publication of the University of California, has been for years the scene of "rough house" and disorder, the place to which all Freshmen have been brought to be hazed and set through their paces, the Faculty of the University has decided that it must desert its quarters in North Hall and find a place for itself. The action of the Faculty is the aftermath of the recent trouble over hazing. It was in the Occident office that the students were caught hazing the students, and the editor of the paper, James M. Koford, was one of the four offenders who were first summoned to appear before the Faculty Committee on Students' Affairs on a charge of hazing and maltreating the Freshmen.

The Occident office has been one of the best known spots around the campus. Although rumor has it that the Faculty described it as "the seat of all rough house and a resort for bums," yet some of the best known and ablest men in the college world have been in the habit of congregating there and discussing with great freedom both the actions of members of the Faculty and students. In his extremity editor James M. Koford has called upon some of the old editors who have graduated to come to his aid. Although several have responded, they have each met with little or no encouragement, and it is probable that the office will be closed within the week.

COMES TO CALIFORNIA TO STUDY FOREST INSECTS.

BERKELEY, Sept. 4.—Professor J. S. Hopkins of the United States Agricultural Department visited the University yesterday. He comes to California to study forest insects, especially the insects in the pine groves around Monterey. He will leave immediately for Monterey. Professor Hopkins has made a special study of forest insects and their influence on forest growth, and is now employed by the Government for the especial purpose of studying these insect pests.

COMES FROM JAPAN TO STUDY THEOLOGY.

BERKELEY, Sept. 4.—Naku Muru, a native Japanese from Sendai, Japan, has enrolled in the Pacific Theological Seminary of this city. He comes from the German Reformed College of Sendai. On the completion of his studies in California Naka Muru will return to Japan, where he will work as a native preacher.

CATHOLIC LADIES GIVE SUCCESSFUL ENTERTAINMENT.

BERKELEY, Sept. 4.—A very successful entertainment was given last evening in Shattuck Hall by the ladies of St. Joseph's Parish in this city. The features of the program were a one-act farce entitled "Wanted, a Confidential Clerk," and a fairy burlesque on "Red Riding Hood." The proceeds went toward paying the expenses of a fair which the ladies intend starting soon.

RARE VOLUMES GIVEN TO UNIVERSITY.

BERKELEY, Sept. 4.—Carl Damus, Commissary Sergeant on the United States army transport Kilpatrick, has presented to the University Library Padre Blanco's magnificent work on "Flora of the Philippine Islands," compiled for publication under the auspices of the Augustinian Fathers.

PERSONAL MENTION OF BERKELEY PEOPLE.

BERKELEY, Sept. 4.—Mrs. Benjamin Ide Wheeler will receive in honor of Dr. George A. Reisner Saturday afternoon from 4 to 6 o'clock.

Frank E. Howard and Miss Charlotte Nelson, both residents of Berkeley, were married on Tuesday evening by the Rev. Ben F. Sargent. The young couple will reside in Tulare, where the groom is employed as a teacher in the High school.

The Alpha Phi Sorority entertained at a card party last evening, at their chapter house on the corner of Durant and Dana streets.

The engagement of Miss Florence Tuttle of this city to Lucien J. White, a young business man of San Francisco, has been announced.

Miss Catherine Carter will enter Ann Arbor this year.

Miss Lillian and Miss Jean Downey of College avenue are spending some time at Lake Tahoe.

Miss Lillian Simpson has returned to San Francisco after an extended visit with friends in this city.

W. Wilson left yesterday for Washington, where he goes to study in the State Normal School.

Miss Mabel Weed has left Berkeley for her summer vacation trip.

AH WAH NEE WILL ENTERTAIN

FRUITVALE RED MEN WILL GIVE BENEFIT ON SEPTEMBER SEVENTEENTH.

FRUITVALE, Sept. 4.—Ah Wah Nee Tribe of Red Men of Fruitvale is preparing to give a benefit entertainment which will take place at Thomas Hall on the evening of September 17th. An interesting program of musical and literary numbers is being arranged, which aside from the good cause for which the affair is being given should insure a packed house. A member of the Tribe has been ill for some time and his only chance of securing permanent recovery lies in being removed to a certain Sanitarjum. This requires considerable money and to secure the necessary amount the members of the Tribe have arranged to give an entertainment. They hope to clear $100.

THOMAS CARROLL IMPROVING.

Thomas Carroll, the world's champion hammer thrower who several days ago fell from a bicycle he was attempting to ride, and was quite seriously injured, has recovered from the accident and is again able to be about. Carroll sustained several very painful bruises from this fall.

SOLD HIS STORE.

John McArthur, the well known grocer who has for a number of years conducted a store on the San Leandro road near Fruitvale avenue, has sold his place of business, and will retire from active work for a while.

HOTEL ARRIVALS.

CRELLIN—T. L. Smides, Chicago; L. Loughney, Miss Clara Culbert, Miss May Snyder, H. Yorke, San Francisco; Mrs. John Werner, Oakland; A. Wuqued, Stockton.

METROPOLE—Mrs. J. A. Riordan, and daughter, St. Louis.

GALINDO—A. Wolfskill, Winters; J. W. Linderman, Chicago; Gray Smith, city.

COMPANIONS OF FOREST.

Pride of the Forest Circle, No. 122, C. O. F., held its meeting Monday evening with a large attendance and a good deal of business was transacted. After meeting closed, ice cream and cake were served.

How do you Get Paid?

SO MUCH A WEEK OR A MONTH DON'T YOU? THAT'S ON THE INSTALLMENT PLAN—AND A VERY AGREEABLE PLAN IT IS, TOO.

WE SELL FURNITURE AND CARPETS ON THE SAME PLAN AND THOUSANDS HAVE PRONOUNCED IT MOST DESIRABLE AND CONVENIENT.

SUPPOSE YOU WANT SOME FURNITURE OF CARPETS—SAY FIFTY DOLLARS' WORTH—YOU CAN HAVE IT AT ONCE.

JUST CHOOSE IT AT OUR STORE—AND THERE IS ANY AMOUNT TO CHOOSE FROM AND PAY US A DOLLAR A WEEK.

THAT'S EASY—AND AS BONA FIDE AS EASY.

JACKSON Furniture Co.

519-521-523-525 TWELFTH ST.

Bet. Washington and Clay

Oakland, California.

TRUSTEES MEET AT SAN LEANDRO

REPORT MADE THAT CREEK IS NOW IN SANITARY CONDITION.

SAN LEANDRO, Sept. 4.—A meeting of the Town Trustees was held Tuesday evening at which time a report on the condition of the San Leandro Creek was made. For a number of years San Leandro Creek has consisted of a row of deep pools that grew stagnant during the dry season, thus becoming a menace to the public health. At a recent meeting of the Town Trustees the proposition of cutting ditches between these pools in order to keep them drained was brought up, and the Board ordered the work to be done at once. Marshal Geisenhofer reported Tuesday night that this work had been accomplished and that the creek was now open and a stream of clear water running through it.

The bicycle ordinance that has caused the bicycle clubs so much annoyance because it prohibited fast riding through town and baring of legs, was laid over until the arrival of President Eber, who is at present on a hunting trip in the mountains. Upon his return the ordinance will come up for final passage.

The Board granted the request of the residents in the vicinity of Carpentier and Thornton streets for a street lamp for that corner. A petition signed by the residents of that neighborhood requesting that the light be placed there was presented to the Board some time ago.

After allowing the bills and attending to various routine matters, the Board adjourned.

FUNERAL OF CHARLES DAVIS.

The funeral of the late Charles Davis took place yesterday from St. Leandre's Church in this town. High mass was celebrated before the body was taken to the Catholic Cemetery at Haywards, where it was interred.

The music during the ceremony was rendered by the choir of St. Mary's Cathedral of San Francisco.

IMPROVING TOWN HALL.

A number of improvements are being made at the town hall. The meeting room is being papered and refloated, while the entire building was recently wired for electric lights. The lights were first turnd on at Tuesday night's meeting of the Trustees.

R. TANSEN VERY ILL.

R. Tansen, a well known citizen of this place, is seriously ill at his home. He has been in a precarious condition for some time and the doctors express grave doubts for his recovery.

IMPROVING PROPERTY.

C. Goucher is making a number of improvements on his property on Davis street.

A NEW COTTAGE.

Contractor Williams is building a new cottage for M. de Silva on the place he recently purchased from Mrs. Knox.

WASHINGTON VISITORS.

Mr. and Mrs. Charles E. Ward of Washington, D. C., are visiting at the home of Mrs. Ward's mother, Mrs. Bloodsworthy.

WILL MOVE TO HIGH STREET.

Alfred Miller has purchased a home near High street and will shortly move to that place.

CARY WAS SELECTED.

A. B. Cary has been selected to represent this district on the Republican State Central Committee.

HAS GONE TO BOSTON.

D. Moriarity left recently for Boston. On his return trip to California Mr. Moriarity will spend a few weeks in New Orleans.

OAKLAND VISITOR.

Mrs. T. Frederick of Oakland was a recent visitor in San Leandro.

NEW YORK VISITOR.

Miss Julia Jennings of New York City is visiting at the home of Mr. and Mrs. J. Bloodsworth.

IMPROVING MAIN ROAD.

SAN LEANDRO THOROUGHFARE IS BEING GRADED AND MACADAMIZED.

ELMHURST, Sept. 4.—Work on the road improvements between Elmhurst and Fitchburg is progressing very rapidly. The drainage pipe which is being laid over part of the distance will be in place within a few days while the curbing with crossings is completed for nearly the entire distance.

After the preliminary work has been completed, the road will be graded and macadamized. When this stretch of road has been put in first-class shape, the finest drive in the State will be completed. From Fruitvale to Haywards, a distance of twelve miles, will then be a solid macadamized thoroughfare, an equal of which would be hard to find. The two-mile stretch which is now being improved is the only uncompleted section of the road.

When completed, this board will be unexcelled as a automobile and bicycle track, it having a perfect grade the entire distance, with but one grade, a slight incline between Haywards and San Leandro.

ANDREW JONES IS BETTER.

Andrew Jones, who has been seriously ill for some time is now reported to be somewhat improved.

WAS IN SAN FRANCISCO.

Mrs. Charles Fennema of this place was a recent visitor in San Francisco, where she spent a few days with friends.

HUNTSMEN GET READY TO SHOOT

THE ALVARADO MARSHES WILL SOON RESOUND WITH GUN REPORTS.

ALVARADO, Sept. 4.—Miss Kate Joyce of San Francisco spent Sunday and Monday with her parents here.

Miss Mildred Nauert has returned to her home after a week's visit with San Francisco friends.

Miss Maggie Riley spent Labor Day at the home of her parents near town.

Miss Mary Low has returned to the city after a two weeks' stay with her sister, Mrs. John S. Leal.

Mr. and Mrs. A. Lee entertained out-of-town friends Sunday.

Mrs. P. Mathews spent several days of this week with her son, Eugene, in Crockett.

Miss Clara Jackson has returned from a week's stay in Pacific Grove.

Mrs. A. Laufer and daughter of San Francisco spent Friday and Saturday with her mother, Mrs. J. Joyce.

Mrs. A. May delightfully entertained a number of lady friends at whist and luncheon at her home Thursday. Mrs. John Scribner carried off the prize—a handsome silver cold meat fork.

Judge and Mrs. Richmond entertained Miss Edna Hillings and Mr. Sydney Jones of the city Sunday and Monday.

Mr. and Mrs. J. Symonds spent Sunday and Monday in San Francisco.

Every Sunday brings members of the various Gun Clubs to town, getting in readiness for the coming season's shoot.

Mesdames Gauld, Cranz, Williams, Nauert, and Misses Nauert, Marlin and Cranz were guests of the Swan Gun Club at its preserves in the marsh, Sunday.

Victor L. Graye, the popular butcher of Hellwig & Company left Tuesday to accept a position with Strobel & Neudeck of Haywards.

J. McWade, the driver for Lowry Brothers, butchers, resigned and is now driving a wagon for the Enterprise Bottling Company.

NEW PLAY COMING TO THE MACDONOUGH

"Other People's Money," as presented at the Opera House last evening, was a decided success. An audience of fair size was present, and that it furnished great amusement was evidenced in the hearty laughter with which the sallies of wit and humor and the striking situations were greeted. Mr. Hennessy Leroyle, as "Mr. Hutchinson Hopper" of the "Chicago Board of Trade," was exceptionally funny, and the mirth thru fairly bubbled out of him was so contagious that his every word and action was received in a most appropriate manner. Mr. Leroyle's support was exceptionally strong, and at every stage of his excellent characterization he was given, by the members of his company, such intelligent assistance that every feature of the performance was delightfully balanced and entirely effective. Altogether "Other People's Money" was one of the most enjoyable comedies that has been seen in Lynchburg for a long time, and the reputation which Mr. Leroyle established will make him a welcome visitor here in years to come.—Lynchburg News.

The Cooling Influence of a Glass of Beer

On a hot day cannot be overestimated, especially when it is a glass of pure and invigorating

BOHEMIAN LAGER BEER

made by the

BUFFALO BREWING CO.

of Sacramento. It is without a rival in flavor, palatableness and deliciousness, and is a bracer that will keep your strength during the summer's depressing heat. No one should be without a case of BOHEMIAN LAGER BEER in the house.

Hansen & Kahler

Alameda County Agents

S. E. Cor. 8th and Webster Streets

OAKLAND.

NO HUMBUG HERE

Oakland's Endorsement is What Counts With the Oakland Public.

You can't fool the public all the time.
They will find you out at last.
Every time a man is fooled
Another skeptic is made.
Many the remedy that makes the skeptic
Because it fails to keep its promises.
Doan's Kidney Pills bring renewed reward.
They cure the skeptic.
Plenty of proof of this at home.
Oakland proof for Oakland people.
Here's a case of it.

Walter J. Plummer, of 1328 Versailles avenue, Alameda, jeweler in the employ of Geo. R. Moss & Co., says: "If the contraction of a cold which settled across the small of my back was not the primary cause of the aching in that part of my anatomy I knew positively that when I caught a cold aggravation of the trouble was very apparent. I have persistently and consistently tried medicines when these attacks were at their height but I met with very indifferent success. From reading an advertisement about Doan's Kidney Pills in a newspaper I was induced to go to the Owl Drug Store for a box. Relief followed the treatment in a few days and since I stopped using the Pills there has not been a sign of a recurrence."

For sale by all dealers; price, 50 cents. Foster-Milburn Co., Buffalo, N. Y., sole agents for the United States.

Remember the name—Doan's—and take no substitute.

BURIED ALIVE AS A FAKER.

A NOVEL ENTERTAINMENT HELD DURING PLEASANTON'S LATE FAIR.

PLEASANTON, Sept. 4.—A very peculiar exhibition was given here during the week of the fair by a traveling troupe. A man was dressed in a white duck suit, was placed in a coffin-shaped box, which was nailed securely. A funeral march was played by the band, and box and man were buried six feet in the ground for seventy-two hours without food.

A wooden tube extended from the surface down to the man's face in the box for the admission of air, and 10 cents admission was charged to allow people to speak to the living corpse.

The Pleasanton public school closed Tuesday for a three weeks' vacation on account of the hop-picking season which is now in progress.

Coroner H. B. Mehrmann and Abe Leach of Oakland were in town Friday, attending the races.

E. E. Hall was very sick for the past week, but is now recovering.

F. Chadbourne of Irvington paid Pleasanton a visit the latter part of the week.

Theo. Gier of Oakland was a recent visitor here.

Leo Harris, formerly of this place, but now of San Francisco, visited friends in town the latter part of last week.

Mr. and Mrs. John Daly and Mr. Summerfield of Oakland came up Friday evening, the guests of Mr. and Mrs. A. C. Vanderwoort. Mrs. Daly returned home Monday.

Mr. Martin, principal of the Livermore public school, visited the Pleasanton public school Friday.

Mr. Jordan of San Francisco was the guest of Mr. and Mrs. Lethann this week.

Miss Edith Jackson of Irvington visited here this week.

Mr. Lilienthal of San Francisco visited Pleasanton Sunday.

Miss Nettie Hewlett of Oakland was the guest of Mr. and Mrs. George Davis a few days this week.

Frank Sheldon of Brightside spent Saturday in town.

The Great Dismal Swamp

Of Virginia is a breeding ground of Malaria germs. So is low, wet or marshy ground everywhere. These germs cause weakness, chills and fever, aches in the bones and muscles, and may induce dangerous maladies. But Electric Bitters never fail to destroy them and cure malarial troubles. They will surely prevent typhoid. "We tried many remedies for Malaria and Stomach and Liver troubles," writes John Charleston, of Byesville, O., "but never found anything as good as Electric Bitters." Try them. Only 50c. Osgood Bros., Seventh and Broadway, guarantee satisfaction.

$33.00 FROM CHICAGO.

Santa Fe colonist rate to California during September and October. Tickets may be paid for here and telegraphed to your friends. Ask the Santa Fe, 1112 Broadway.

REDUCED RATE TO SACRAMENTO ACCOUNT OF STATE FAIR. SEPTEMBER 8 TO 20 INCLUSIVE.

For the above Fair the Southern Pacific Co. will sell special round-trip tickets to Sacramento from September 8th to 20th inclusive, for $3.35 for the round trip. Tickets will be on sale at all S. P. Co. offices.

$25.00 FROM KANSAS CITY

Or from St. Joseph, Atchison, Omaha, Ft. Worth, Houston or Missouri river points. Santa Fe colonist rates during September and October. Tickets may be paid for here and telegraphed to your friends. Ask the Santa Fe, 1112 Broadway.

"My Cake Is Dough."

Did not use Sperry's Flour.

"Wanted."

Call up Black 4552, H. Schellhaas, if you want to sell out.

Dr. E. L. Dow, Dentist.

Has removed his offices from the Central Bank building to the corner of Twelfth and Washington, over Smith Bros' book store.

"Priest's Napa" is what you want for a table water. Leave orders at 380 13th street.

Oakland Bottling Company.

1417-1419-1421 Broadway. Sole agents and bottlers of the genuine Fredericksburg and Wieland Lager Beer. Families supplied at short notice. Phone, Main 293. C. S. Plaut, manager.

$30.00 FROM ST. LOUIS.

Or from Memphis, New Orleans or Mississippi river points. Santa Fe colonist rates during September and October. Tickets may be paid for here and telegraphed to your friends. Ask the Santa Fe, 1112 Broadway.

Extra Help Wanted.

Would like two men posted in our business. H. Schellhaas.

Piedmont Baths.

First-class Turkish and Hamman Baths. Finest service on the Coast; experienced attendants. Also swimming tank for ladies and gentlemen. Take Piedmont car to Twenty-fourth street.

ADVERTISEMENTS

NOTICE!

I have added to my repairing department TWO LARGE VULCANIZERS for carriage and automobile tires. Vulcanizing one of my specialties. Work guaranteed.

Up-to-date Bicycles—The Eagle, Wolff, and Imperial—from $25 to $50.

C. F. SALOMONSON

S. W. Cor. Twelfth and Franklin. Tel. Red 4555

Furniture and Baggage MOVED BY **MERCHANTS' EXPRESS CO.**

San Francisco, Oakland, Alameda and Berkeley

Main Office—557 Eleventh Street

Telephone Main 559

BROWN & McKINNON OLDEST MERCHANT TAILORS IN OAKLAND.

We carry a full line of desirable staple goods and latest novelties.

SPRING GOODS NOW IN.

Evarts Block 1018 Broadway

Never Fails in any point

—this is the story of the Wheeler & Wilson Sewing Machine.

It saves about one day in three.

It is quiet and durable.

In a word it is the BEST.

Sold on that easy installment plan of

$3.00 per month.

Sole agent for this County.

E. L. SARGEANT

OAKLAND'S ONLY

Exclusive Sewing Machine House

463 12th St., Oakland.

Bet. Broadway and Washington.

HOTELS.

Hotel Metropole

Thirteenth and Jefferson streets. A strictly high grade and thoroughly modern residential and transient hotel, conducted for those who want the best.

R. M. BRIARE, Proprietor.

HOTEL CRELLIN

The Most Favorably Located and Leading Hotel of Oakland. Strictly first class. Corner Tenth and Washington streets, Oakland.

FRED A. JORDAN, Prop.

Lydia E. Pinkham's Liver Pills Are specially prepared to act in harmony with the female system. They cure **Constipation and sick Headache,** resulting from causes peculiar to women. **25c**

G. ANGELI

Dealer in fine imported Liquors, Brandies and Whiskies, Port Wine, Angelica, Sherry, and Cigars; choice Groceries, Fruits, Provisions, Grain, Poultry, Eggs, Butter. Wholesale and Retail. Free Delivery.

1801, 1803, 1805 GROVE STREET, Cor. 26th

Phone Main 192

PALACE AND GRAND HOTELS

These hotels possess the attributes that tourists and travelers appreciate—central location, liberal management, modern appointments and perfect cuisine.

San Francisco — American and European plans.

CONTINENTAL BUILDING and LOAN ASSOCIATION OF CALIFORNIA

Established in 1889

Subscribed Capital, over... $12,000,000.00
Paid-in Capital 2,000,000.00
Profit and Reserved Fund.... 250,000.00
Monthly Income, over, ... 150,000.00

To help its members to build homes, also to make loans on improved property, the members giving first liens on their real estate as security.

Home Office: 301 California Street, SAN FRANCISCO

WM. CORBIN, Sec'y and General Manager

FREE BICYCLE

Nov. 26th we give away a bicycle free of charge. You receive a chance with every 25c purchase.

We do expert repairing, enameling and vulcanizing and have a full line of sundries.

Prices can't be beat.

DUCK'S CYCLERY

1234 BROADWAY

near Post Office.

GOOD NEW COAL $6.00 per ton

Full weight guaranteed. Free delivery

M. M. CABRAL

629 GROVE ST. Tel. Black 1465

C. M. HALSEY

JEWELER

514½ THIRTEENTH ST.

Watches Cleaned.....75c
Clocks Cleaned.....50c

Now That You Have Returned

from your Summer vacation have your home decorated by us. We make a specialty of Decorating, Frescoing, Paint ng and Wall Papering. Our work invariably satisfactory and prices reasonable.

A FULL LINE OF WINDOW SHADES

JAMES CAHILL & CO.

408 Twelfth Street

Phone John 241

"The Wild West"

is a misleading term.

The West is not wild. It is discriminating, refined and will accept only the best.

That's why our ice cream and candy parlors are crowded daily.

Lehnhardt's

1159 Broadway

FRANK McGUERKIN

DEALER IN

Wood, Coal, Hay and Grain

Full weight and prompt delivery guaranteed.

No. 330 Eighth St.

N. E. Cor Webster St. Oakland Cal.

TELEPHONE MAIN 498.

H. Schellhaas. Black 4552. Wants good second hand furniture.

20 YEARS IN EUROPE AND AUSTRALIA. Established Thirteen Years in Oakland.

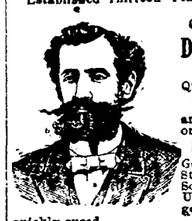

CONSULT FREE

Dr. T. D. HALL

SPECIALIST

Quickly cures all Female Diseases and disorders of MEN. Private Diseases, Gonorrhoea, Gleet, Stricture, Syphilis, Sores, Swellings, Unnatural Discharges, Varicocele, quickly cured.

Call or write. Dr. Hall's Medical Institute, Broadway (upstairs), near Seventh Street, Oakland, Cal. Cures guaranteed. Hours 10 to 12, 2 to 5 and 7 to 9. Sundays 10 a. m. Museum of Anatomy open. Free to men.

SUNSTROKE INSURANCE

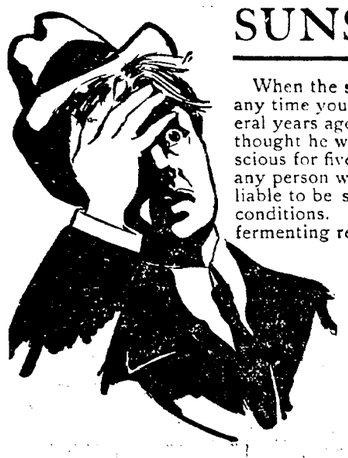

When the summer's heat gets about 90 degrees, you are liable to be sunstruck any time you are out in the sun, unless you take the proper precautions. Several years ago, the writer of this, who has spent much of his life in the tropics, thought he was safe from sunstroke. One day he collapsed, remained unconscious for five hours, and at times his life was dispaired of. As a matter of fact, any person whose stomach and bowels are in bad shape in the summer time, is liable to be sunstruck in temperature that would be harmless under normal conditions. That's all there is to it. Stomach and bowels full of festering, fermenting refuse that forms acids and gases, raise the heat of the body and blood many degrees. Scientists have found that natives of the South Sea Islands, living on laxative fruit, bananas, cocoanuts, bread-fruit, have a temperature 20 degrees lower than that of white men who are careless about their food or their bowels. It has been found in years of experience, that a CASCARET Candy Cathartic taken at bed-time every night will keep the body clean and cool inside all day, and forms a safe and thoroughly reliable form of sunstroke insurance.

Cascarets Best for the Bowels. All druggists, 10c, 25c, 50c. Never sold in bulk. The genuine tablet stamped C. C. C. Guaranteed to cure or your money back. Sample and booklet free. Address Sterling Remedy Co., Chicago or New York. 549

OAKLAND TRIBUNE
Tribune Publishing Company William E. Dargie, President

THE LESSON OF EXPERIENCE.

Perhaps no better statement of the political situation, in its broader aspects, has been made than that contained in a speech recently delivered by Senator McComas of Maryland at Ocean City. It appeals to the common sense, as well as the memory, of all classes of citizens. It contrasts conditions so plainly and simply that he who runs may read. There was complete industrial stagnation, financial insecurity, and a hopeless apathy in commerce and agriculture. Industrial activity unequaled in the world's history, financial stability, a prosperous agriculture and a commercial expansion that is the marvel of the period have succeeded the reverse conditions. The change began with a change of policies, a change of political parties—a return to supremacy of the Republican organization. Why expatiate? The lesson is writ in men's lives—in the clothes they wear, the food they eat and the wages or profits they receive as a return for endeavor.

It is useless to say that politics and legislation have nothing to do with this. In the hour of the deepest national distress the Republican party offered the people a candidate and a policy, pledging itself that if they were accepted, prosperity would again return. The candidate and the policy were accepted. Has the promise been fulfilled? Why ask? Is not the fulfillment in the mouths and eyes of all men. Senator McComas puts it this way:

"You only have a great strike under Republican administration, when two or more jobs are hunting the same man.

"You never have a strike under a Democratic administration, when two or more men are hunting the same job.

"It is under Republican prosperity that organized labor attains its greatest power.

"It is under Democratic administration that the society of the unemployed becomes the greatest organization in the Republic. Do you want to vote back a Democratic Congress and Coxey's army?

"The American people in their distress called forth the advance agent of prosperity, and William McKinley denounced debasement of the coin. He said you had better open the mills than the mints. Bryan and his quack remedy for free silver were swept away, and from the day William McKinley entered the White House prosperity began to shine into the darkest recesses.

"The prosperity which has followed Republican Congresses and followed McKinley and Roosevelt is so dazzling that my feeble words cannot paint it.

"In this Congress the Democrats have mustered up courage enough to make a single issue. They demand that we abandon the Philippines, as before they demanded we abandon Hawaii and Porto Rico."

All the Democrats can do is to find fault, decry and pick flaws in the prosperous conditions; and on the strength of this carping and complaining to ask the people to overthrow the magnificent commercial and industrial structure that has been so speedily reared and return to the old period of doubt, despondency and decay from which the nation has so recently emerged. It is hard to realize that men have the hardihood to face citizens with such a proposition, but the Democratic party seems destined to exist if for no other purpose than to present an example of what to avoid. Its flag hoisted at any point is an exhortation to take the other road. What it advocates is a warning to do the other thing.

THE PRESIDENTIAL ACCIDENT.

The nation has occasion to feel profoundly thankful that President Roosevelt was not killed in the accident near Pittsfield, Massachusetts. Had he lost his life, the duties and responsibilities of the Presidency would have fallen on Secretary of State John Hay, an able, patriotic and accomplished statesman; but the shock to the nation would have been great, coming so soon after the assassination of President McKinley. It would have been difficult to make the public believe that the collision was not the result of intention. As it is, the affair looks suspicious. Probably it was due solely to the recklessness of the motorman, but if so it was a remarkable exhibition of carelessness and indifference to consequences. According to the telegraphed accounts he plunged into the Presidential procession despite repeated signals and warnings. He must have known who were in the carriages, for the road was lined with spectators anxious to get a glimpse of the President and his suite and the whole country side was agog over the visit of the Presidential party. The accident did not occur in the crowded streets of a city, but on a suburban road. Whether the motorman is an intentional criminal or a reckless fool, he should never be trusted with the management of a car again. It may be said in exculpation that he meant no harm, but that excuse can only serve to avert legal punishment. A man may as well be killed by a criminal as a fool. Responsibility should never be placed on those who are irresponsible by reason of infirmities of temper or mind. However, there should be a searching investigation into the affair to ascertain whether the collision was the result of accident or design. It is very important that the public should know the facts. It is to be hoped that it was only an accident or an attempt to assassinate the President would be deplorable from all points of view. It would be a calamity to the cause of popular government.

THE DEMOCRATIC NOMINEE.

The Democrats have nominated a respectable candidate to lead the forlorn hope against Dr. Pardee. Mr. Franklin K. Lane is a young man of excellent character and fair abilities, but the list of his achievements is not large. He studied at the State University, edited an evening newspaper in Tacoma, Washington, made some campaign speeches for the Democracy and was twice elected City and County Attorney of San Francisco. If the record of accomplishment is not imposing, it is at least free from stain.

Mr. Lane can hardly hope to be elected. There are many sound reasons why the Democracy should not be entrusted with the reins of power at this time, and in intellectual strength and general fitness for the Gubernatorial office Dr. Pardee far outweighs his youthful antagonist. While no one will have any personal objection to urge against Mr. Lane, it will be difficult for any person to advance a valid reason why citizens should vote for him in preference to Dr. Pardee.

Mr. Lane's strength—whatever it be—lies in his amiability and good moral character rather than in any public service he has rendered. In these particulars he is certainly no superior to Dr. Pardee, while he lacks the latter's virility, experience and strong individuality. The record of Mr. Lane's party is against him, and in point of personal comparison he is certainly overmatched. Therefore no reason whatever exists why Mr. Lane should be elected Governor.

From the standpoint of probabilities Mr. Lane's position is forlorn indeed. He is worse off than his party, which is in sad case enough. The bolt of the Examiner leaves him without the support of a single daily paper in San Francisco, Los Angeles, Oakland, or San Jose. In the principal cities of the State he has to face the opposition of a united and hostile press. The negative recommendation of a good character cannot offset so great a handicap. The only question raised by Mr. Lane's candidacy is one of curiosity as to the size of the majority that will be cast against him. As a victim he is entitled to public sympathy.

HOW CALIFORNIA VOTED.

Now that the Republican and Democratic tickets have been named, it is instructive to look at the vote cast in this State at the last State and Presidential elections.

In 1898 the vote was:

Gage, Rep.	148,854
Maguire, Dem.	129,261

In 1900 the vote was:

McKinley	164,755
Bryan	124,985

Gage had 19,003 plurality over Maguire, and McKinley had 39,770 plurality over Bryan.

What hope is there for the Democrats in these figures? If Lane really hopes to win, one can hardly respect his judgment.

It will perhaps surprise many to learn that there are more negroes in Washington than in New Orleans and more in Philadelphia than in St. Louis. Six cities, Washington, Baltimore, Philadelphia, New York, Chicago and St. Louis contain an aggregate of 350,000 negroes, of whom 225,000, above ten years of age, can read. It takes the negro population of eleven Southern cities to match this, namely: New Orleans, Memphis, Atlanta, Richmond, Charleston, Nashville, Savannah, Norfolk, Augusta, Mobile and Montgomery. During the last decade the negro population in the six Northern cities named increased over 100,000, while the increase in the eleven Southern cities was less than 65,000. This indicates a steady drift of the colored people to the cities of the North.

Some surprise is expressed that the President should have allowed General Miles to go to the Philippines. Perhaps those who express surprise have overlooked the fact that there is cholera in the Philippines.

FINAL ACCOUNT IN THE ENNIS ESTATE.

George T. Ennis has filed his final account of the administration of the estate of Frank M. Ennis. The estate has received $1,700 from various sources. The expenses of administration were $153.50. The Administrator petitions that the estate be distribuld in accordance with the terms of the will which make him the chief beneficiary.

Pears'

Which would you rather have, if you could have your choice, transparent skin or perfect features?

All the world would choose one way; and you can have it measurably.

If you use Pears' Soap and live wholesomely otherwise, you will have the best complexion Nature has for you.

Sold all over the world.

PERSONAL AND SOCIAL NEWS.

COUNTRY CLUB ELECTS OFFICERS FOR THE ENSUING YEAR.

The opening meeting of the seventh year of the Country Club was held with Mrs. Joseph Tyson of Niles on Tuesday last.

As is customary at the first meeting after vacation, a luncheon was served.

There was a fair attendance and Mrs. Helen C. Turnor, the vice-president, presided and was a happy presiding officer.

The ladies responding to toasts were "Our Club," Mrs. H. A. Mayhew; "Club Women in Hawaii," Mrs. C. H. Allen; "Our Husbands," Mrs. C. C. Crane; "Athletics for Women," Mrs. Frederick Liddeker; "Our Children," Mrs. Jane Clough; "Domestic Science," Mrs. Waters Thorn.

After the luncheon the regular meeting was called by the president, Mrs. Thane. The executive committee for the year will be Mrs. W. H. Layson, chairman; Mrs. Carlton Crane, and Mrs. Burr. Music Committee—Mrs. C. S. Haley, chairman; Mrs. King, Mrs. Maurice Brewer, Mrs. J. M. Brewer, and Mrs. Vandervoort were elected to club membership.

Mrs. Chisholm of Niles rendered two vocal selections and the meeting adjourned to meet with Mrs. J. C. Mowry of Mowry's Landing on the first Tuesday in October.

HEART PARTY.

A "heart" party was given last evening by Mrs. O. C. Hyde in honor of the approaching marriage of Miss Magdalene Blankart and Frank Howlett. The residence on Eighth street was tastefully decorated with pink asters and huckleberry foliage. Yesterday was Dr. Hyde's birthday anniversary, so he, as well as the engaged couple, was the subject of many congratulations during the evening. The guests were Miss Blankart, Mrs. Frederick Funston, Mr. and Mrs. M. W. Backus, Mr. and Mrs. Will Crane, Mr. and Mrs. Fred Haven, Mr. and Mrs. Will Angus, Dr. and Mrs. E. L. Dow, Mr. and Mrs. Will Cullen, Mr. and Mrs. John Norton Pomeroy, Mrs. Mary Barrington, Mrs. May Hamson, Mr. and Mrs. Walter Gannon, Mr. and Mrs. Howard Bray, Miss Edith Lang, Mrs. May Albright, Mrs. Proctor and Miss Frances Nourse of San Francisco, and Messrs. Frank Howlett, Louis Allen of San Francisco, George Barrington, George Forderer of Alameda, Backus and Everetts of San Francisco.

THE OAKLAND CLUB.

The "At Home" at the Oakland Club yesterday was an interesting affair and was largely attended.

Mrs. E. J. Cotton, a charter member of the Oakland Club, was hostess for the day, and under her direction a program was given. The playing of Miss Julia Talbot of San Francisco was enjoyed, her selections being "Love's Dream" by Liszt and Gounod's "Spring." Mrs. Fred Stolp's inimitable baby songs were greatly enjoyed, her first number being "Mamma Told Me So," "Hello, Daddie," being sung in response to a hearty encore. Miss Pearl King gained new laurels with her artistic recital of "The Bull Fight." Mrs. Wallace Wheaton Briggs of San Francisco closed the musical part of the program with two enjoyable vocal numbers, her selections being from Chadwick's song cycle "Told in the Gate." They were entitled, "Oh, Let Night Speak of Me" and "Dear Love, When in Thine Arms." During the afternoon interesting talks were given by Miss Mary McClees and Mrs. C. T. Cunningham. While on a recent visit East Miss McClees acquired a valuable fund of information in regard to the conduct of vacation schools in New York, Boston and other cities, and her remarks were full of interest. Mrs. Cunningham gave a concise account of work done in the Oakland vacation school this summer and illustrated her talk with examples of work done by the children in the schools, including the millinery and carpenter departments.

Tea and other light refreshments were served while the guests examined the children's work on display in the club rooms. The officers and board of directors of the Oakland Club for the present year are: Mrs. G. W. Bunnell, president; Mrs. John Bakewell, vice-president; Mrs. C. S. Chamberlain, treasurer; Mrs. W. S. Peters, recording secretary; Miss I. E. Harvey, financial secretary; Miss H. L. Nye, corresponding secretary; Mrs. W. F. Rudolph, assistant secretary; Mrs. E. C. Fennessey, Mrs. W. A. Palmer, and Miss M. Keene.

Noticeable among the guests of the club yesterday were Mrs. Oscar Luning, Mrs. Cedar Sather, Mrs. F. O. Hihn of Santa Cruz, Mrs. Grant, Mrs. W. W. Standeford, Miss Blanche Beazell of San Francisco, Mrs. Churchill, Miss Alice Flint, Mrs. Sidney Mikel, Miss Elizabeth Sherman, Miss Faith Sturtevant, Mrs. Rice of Boston, Mrs. H. G. Sturtevant, Mrs. W. W. McDonald, Mrs. Wolley, Mrs. Henry Wadsworth, Miss M. Babson, Mrs. T. L. Roberts, Mrs. David Spencer, Mrs. A. Koenig, Mrs. T. G. Harrison, Mrs. B. C. Dick, Mrs. Whitehead, Mrs. W. S. Snook, Mrs. Wiborn, Mrs. C. W. Davis, Miss Carlton.

MRS. GEORGE ENTERTAINS.

Mrs. W. H. George of 1685 Valdez street, Oakland, gave Mrs. Berry of Chicago a reception at her home on Friday, August 29, at which a large party of ladies were present. Among those present were: Mrs. R. Wells and Miss Wells of Berkeley, Mrs. Judge W. S. Williams, 459 Orchard street, Oakland, Mrs. R. Whitehead, 1395 Franklin street; Mrs. Mackay, Touraine Hotel, and others. Mr. and Mrs. George were until recently residents of Chicago. He was in the employ of the Chicago, Burlington and Quincy Railroad. He came out here and was so delighted with the bay cities, that he purchased property and will remain in Oakland.

YOUNG METCALF RETURNS.

Martin K. Metcalf, midshipman U. S. N., arrived at the home of his parents, Bushnell Place, Berkeley, yesterday, on his annual leave. He is a member of the Flint Class, U. S. Naval Academy, having entered that institution as a plebe in September, 1899. He has just completed his first-class cruise in the Atlantic, having been on the training ship Chesapeake, and the battleship Indiana, since June 6th last. Studies will be resumed at the Naval Academy October 1.

THE COFFEE AT HOME.

Mr. and Mrs. M. H. Coffee will be pleased to see their friends Sunday, September 14, from 3 to 6 p. m., at their residence, 763 Fourteenth street, in honor of their twenty-fifth anniversary of their wedding. Mr. Rudolph T. Coffee will return from Honolulu Tuesday, September 9, on the steamer Alameda.

LYON RELIEF CORPS.

Lyon Woman's Relief Corps No. 6, held its regular meeting August 26, at Loring Hall, Sarah N. Colman presiding. The hall was filled with flowers bright and rare to welcome Ida L. Jarvis and distinguished visitors from all corps, it being the day set apart for the inspection of the work in Lyon Relief Corps.

After partaking of an elegant dinner all members and guests received a beautiful souvenier for the occasion.

Sarah N. Colman called the corps to order and the work was done in a beautiful manner, the solemn ogligation taken at the altar making a beautiful picture, showing that the members love and reverance the Stars and Stripes of the nation.

Department president, Ida L. Jarvis spoke in words of commendation of the manner in which Lyon Relief Corps examplified the work of the order.

Among the distinguisred guests were Department President Ida L. Jarvis, Past National President Elizabeth D. Kinne, Past Department President, Geraldine E. Frisbee, Laura J. Robinson, Jennie L. Southworth, Irene E. Gibson, Cora A. Merritt, Lettie M. Hinam, Past Department Secretary Lizzie Crowley, Anna A. Cannon, Eliza Shephard, visitors from Lincoln, Appomatox, Lookout Mountain, Garfield, and Meade, at San Francisco; Farragut from Vallejo; Phil Sheridan and John A. Dix, from San Jose; Lumis and Fair Oaks from Sacramento; Rawlins from Stockton; General Geo. E. Evans from Redwood City, and many others.

After Ida L. Jarvis had closed the inspection, Carrie Armstrong, patriotic instructor, gave the instructions as follows:

"The engagement of the Kearsarge and Alabama"; "Captain Sigsbee's Work"; "What did Rochambeau do for our country to merit the honor accorded to him?" "What would be the influence of a Mormon in the United States Senate?"

The reading was based upon historical facts with a short original poem on the Battleship Maine.

The president called on the distinguished guest for remarks, which were given in a very pleasant manner, in which she complimented the work of Lyon Relief Corps. The meeting was enjoyed by all and will long be a pleasant memory to the officers and members and visitors.

PERSONAL AND SOCIAL.

Miss Anna Peterson of 822 Union street is spending her vacation in Auburn with Miss Ida Hohman.

R. H. Magill of this city paid San Luis Obispo a business trip recently.

A. P. Schell was in Hanford recently gathering samples of soil for inspection and analysis.

Miss Ethel Saxon was a recent visitor in Redding.

Mrs. J. W. Ward, accompanied by her son, were the guests of friends in Visalia recently.

Mrs. John F. Campbell of Maxwell is visiting in Oakland, the guest of Mrs. J. Cal Ewing.

Miss Pearl King, the talented young reader, will leave for Europe on the 17th inst. She will be accompanied by her mother, Mrs. Charles H. King, and sister, Miss Mildred King, and expects to make an extended tour of the Continent.

Mrs. F. O. Hihn of Santa Cruz is the guest of her sister, Mrs. E. J. Cotton, at the latter's home on Vernon Heights.

F. Cedley (removed to 1243 Broadway, opp. Postoffice) receives work daily at the Lafayette Parisian Cleaning and Dyeing Works. Dry cleaning a specialty. Telephone Main 175.

GREAT SHOE SALE
CONTINUED AT
The OAKLAND
1059-61 Washington St.

The consolidation of our Broadway and Fourteenth Street Store with our Washington Street Store has crowded our shelves and basement. We must make room for our large stock of new shoes arriving.

We will continue the sale during the month of September and force out, at a sacrifice, the many lines which we do not intend to keep up.

Among the great bargains offered is a LARGE VARIETY OF WOMEN'S FINE SHOES AT **65c** A PAIR. Another lot at 95c and a very large line in all sizes at $1.45 a pair. Many of the shoes in the three lines are well worth $3.50 a pair, but they are offered to you at 65c, 95c and $1.45.

We offer our entire lot of COLONIAL TIES at $1.65 a pair. A lot of nice Oxford Ties and Serge Slippers at 35c a pair.

In Children's Shoes we offer a great variety—many fine grades of Laird, Schober & Co.'s and other equally good makes—former prices from $1.25 to $3.00, now placed on sale at 75c a pair.

At 95c we will give you $1.50 and $2.00 values. Of course, the shoes are not of the very latest styles, but they are good staple shoes—look well and will wear well.

BARGAINS IN MANY LINES OF MEN'S CALF SHOES—Patent leather shoes, vici kid shoes and tan shoes.

Men's working shoes, square toe, former price $2.00, now 95c; sizes 8 to 12.

BARGAINS IN BOYS' SHOES.

Our windows will not indicate the "Sale" appearance; they are filled with samples of the up-to-date, "snappy" Shoes at prices which are attractive. We carry the best of the popular $2.50, $3.00 and $3.50 lines of shoes, as well as the $5.00 grades. We have them in all leathers and all of the latest styles. We are doing a very large business at our old popular stand, 1059-61 Washington street, and intend to greatly increase it by offering to the public the best that can be found in shoe lines, and at prices which will attract those who wish to get the most they can for their money. We employ none but experienced, obliging salesmen.

The OAKLAND
GEO. E. FAIRCHILD
1059-61 Washington St.
Between Eleventh and Twelfth Streets.

JACKSON LOST FIGHT ON A DELIBERATE FOUL

HIS BLUFFING MANAGER GETS A DOSE OF HIS OWN MEDICINE—OAKLAND WINS AT BASEBALL.

Victory was turned into defeat for young Peter Jackson in his fight with Morgan Williams before the Acme Club last night. Referee Eddie Smith gave the decision to the latter in the last round on a foul. The decision was justifiable as the colored man clearly fouled his opponent while Williams was on his knees taking the count.

Throughout the fight Williams covered miles of ground running away from the negro, it being his game to suddenly send a jab or two and then run about the ring awhile. Jackson hung on like a bull dog and followed right after him but the white man was too shifty on his feet and Peter usually swung in the air.

The first few rounds were productive of but little fighting, each man being willing to get a line on the other's fighting ability. Williams displayed cleverness in delivering the goods with either hand but with little force behind the blows.

In the sixth round the men came together a little more and during one of the clinches, Jackson butted Williams with his forehead, causing the blood to flow quite freely and during the remainder of the fight, the negro managed to keep the cut open.

The eighth period was all for Williams and by continually stabbing the colored fighter in the face and body, had that individual considerably worried at the end of the round.

In the three minutes of fighting of the next round Peter recovered much of his lost advantage and at the close of the round had Williams pretty weak.

In the next argument the colored man's glove came in contact with Williams' nasal organ causing that appendage to flow quite freely and the round closed clearly the property of Jackson.

In the fourteenth round the little negro rushed his man about the ring attempting to get him, but the Denver lad was still strong enough to run and with the exception of one flooring, managed to keep on his fast moving feet.

In the fifteenth and last period of fighting, Jackson rushed and putting Williams to the floor with a hard right on the jaw, was not content, but landed another one in the same place while Williams was on his hands and knees.

It being a palpable foul, Williams was declared the winner, the decision meeting with the approval of the audience.

Jackson's seconds were Al Herford, Professor Burns, and Ed. Dukelow.

Williams' seconds were Jack Bryon, Spider Kelley and Billy Edwards.

In the first preliminary Spike Foley of the West Oakland Athletic Club put Caesar Attell of the Hayes Valley Club down for the count in the fourth round of their go.

The second exhibition was between Young Choyinski and Fred Bell and the men had no sooner come together for the first round, than Bell put his man to the floor, but not being satisfied with this, deliberately walked up to the prostrate fighter and planted his glove on his jaw. The referee was compelled to give the decision to Choyinski on the foul. The latter fought like a dead man.

The exhibitions drew a well filled house and everybody was satisfied with the evening of sport.

Al Herford manager for Jackson made the following statement to THE TRIBUNE.

"I have been robbed of my money by this decision. It is an outrage. Williams dropped to the floor a half a dozen times without being hit. Isn't that against the rules? The referee would not listen to us. After the foul had been claimed for Williams the referee allowed the men to proceed with the battle. They were on their feet fighting when Referee Smith stopped them and decided that Jackson fouled. He simply listened to Spider Kelley's bluffing: Why Kelley won the fight on jaw bone. I have been robbed."

Manager Lavigne of the Acme Club said: "Herford got what was coming to him and I am glad of it. At the last minute he refused to let Jackson go on unless I put up a $500 side bet. He said he had his money up at Corbett's. I put up the check as demanded. Herford is a rank bluffer and always wants to pinch a man when he gets him in the door. I am glad he got a dose of his own medicine. He is the most unfair man I have ever had any dealings with."

Nearly everybody in the audience was pleased with the decision and were delighted to see Herford's man lose.

OAKLAND WON GAME ON HOME GROUNDS

SAN FRANCISCO PLAYERS TAKE A GAME FROM LOS ANGELES IN THE SOUTH.

There was a fair attendance at the Oakland baseball grounds yesterday afternoon when the Oaklands and Sacramentos crossed bats. The game was an interesting one from start to finish and was enjoyed by the audience. Oakland as usual won the game by a score of 5 to 3. The score is as follows:

TWO SPORTS

OAKLAND.

	AB.	R.	BH.	SB.	PO.	A.	E.
Walters, c. f.	4	2	3	0	1	0	0
Mohler, 2b.	4	0	1	0	4	1	0
Streib, 1st b.	E 4	1	1	0	6	0	0
McCreedie, r. f.	4	1	2	1	0	0	0
Dunleavy, l. f.	4	0	3	1	2	0	0
Devereaux, 3b.	3	0	0	0	3	1	0
Francks, s. s.	4	0	1	0	4	4	1
Lohman, c.	3	1	2	0	6	3	1
Schmidt, p.	3	0	0	0	1	3	2
Totals	33	5	13	1	27	13	4

SACRAMENTO.

	AB.	R.	BH.	SB.	PO.	A.	E.
Doyle, c. f.	5	0	1	0	1	0	0
Hildebrand, l. f.	4	0	1	0	1	0	0
McLaughlin, rf.	3	1	1	1	2	1	0
Unglaub, 1st b.	4	0	1	0	8	0	0
Eagan, s. s.	4	0	0	0	4	3	0
Casey, 2b.	4	0	1	0	2	1	1
Sheehan, 3b.	3	1	2	0	4	1	0
Graham, c.	3	1	1	0	1	3	0
Thomas, p.	3	0	1	0	1	4	0
*Hogan	1	0	0	0	0	0	0
Totals	34	3	9	1	24	13	1

*Hogan batted for Thomas in the ninth inning.

RUNS AND HITS BY INNINGS.

Sacramento	0	0	0	0	0	1	2	0	0	—3
Base hits	1	1	0	0	1	2	3	0	1	—9
Oakland	0	0	1	0	1	0	0	3	x	—5
Base hits	0	2	1	1	4	0	1	4	x	—13

SUMMARY.

Three-base hit—Walters. Two-base hit—McLaughlin. Sacrifice hit—Devereaux. First base on errors—Oakland 1, Sacramento 3. First base on called balls—Off Schmidt 3. Left on bases—Oakland 5, Sacramento 7. Struck out—By Schmidt 4, by Thomas 1. Double play—Lohman to Streib. Time of game—Two hours and 5 minutes. Umpire—McDonald.

At Los Angeles yesterday the Angels lost the game by a score of 2 to 3. The San Francisco boys made an excellent showing.

YACHTSMEN HAVE A SOCIAL TIME

CALIFORNIA CLUB BOYS HAVE AN INTERESTING PROGRAM AT THEIR ROOMS.

The members of the California Yacht Club held "high jinks" in the club house on the estuary last night. There was a large attendance and a pleasant time was enjoyed.

The main object of the jinks was the presentation to the winners of the Fourth of July regatta the trophies and other prizes that they successfully contested for.

The club rooms had been tastefully decorated and an excellent musical program had been prepared. Refreshments were served during the evening. August R. F. Brandes, chairman of the Regatta Committee, acted as master of ceremonies and made the presentation speeches. About 100 persons were present.

The Jesse E., Captain John T. Carrier, was presented with the Wallace trophy; sloop Pactolus, Captain A. V. Clay, was presented with the Com. Robt. Vincent handicap trophy; yahl Gypsie, Captain Charles E. Clark, received a racing pennant; sloop Catherina, Captain J. Back, received a pennant.

WILL NOT STOP FIGHT IN KENTUCKY

CORBETT AND M'GOVERN WILL BE ALLOWED TO BATTLE IN LOUISVILLE.

LOUISVILLE, Ky., Sept. 4.—Mayor Grainger will return to the city tomorrow from his vacation and it is expected he will at once make a public statement of his intention not to interfere with the Corbett-McGovern fight. Governor Beckham had been asked by Louisville ministers to interfere and informed them that he had confidence that Mayor Grainger would stop the fight if illegal. Since then the Governor has been informed by good legal authorities that the fight under the articles of agreement is legal and so he will not interfere.

The articles were approved by Mayor Grainger before they were signed and a copy is now on file in the office of the Board of Public Safety. Mayor Grainger will have a box at the fight and Mayor Fleischmann of Cincinnati and a number of other friends he met at Saratoga will be his guests.

DENVER, Sept. 4.—Frank Newhouse, a light-weight from Los Angeles, who has been with young Corbett as a sparring partner, arrived here today from Louisville. He says he had trouble with the champion feather-weight and was finally driven out of camp. Newhouse affirms that Rothwell is not training, that he works one day and rests three or four, and that he can never get down to condition in time to fight this month. He thinks McGovern will win in a walk. Newhouse had hoped to stay until after the fight, and with the money he would have made was going home to get married. All he received for twelve weeks' work was $90, and he is sore and disappointed.

Often Times

You like a nice mixed drink made by an expert mixologist. The place to have your wish complied with to your liking is at Frank Pereira's "Occidental," southeast corner of Washington and Eighth streets.

GOOD SEWING MACHINES

cost good money—that's easily understood.

With us, though, the price of goodness is remarkably reasonable.

We guarantee every machine that we sell.

Renting $2.00 per month.

Walter Meese
1009 Washington St.
Tel. Main 537. Bet. 10th and 11th

KAHN'S THE ALWAYS BUSY CORNER
STORE OPENS AT 8:30 A. M.

The Cloak Equipment

calls for more than passing comment—It's a stock to enthuse over—We've concentrated all the cloak knowledge we possess into the buying of these garments—There's been no haphazard, hit-or-miss work here—Nothing slighted—Nothing overlooked—That would help to make this the most useful cloak department in this region.

MONTE CARLO JACKETS
VELOUR BLOUSE JACKETS
NORFOLK JACKETS
BLOUSE SUITS
PEPLUM SUITS
GOLF SUITS

Watch for Date of our Millinery Opening.

Kahn Bros.
THE ALWAYS BUSY STORE
N.E. 12th & Wash'g'n. Oakland

In Town Now!
Everybody's Favorite!
The Acme of Purity and Perfection

Wunder Beer

In kegs and bottles. Manufactured by the WUNDER BREWING CO., San Francisco.
TRY IT! YOU WILL BE DELIGHTED! IT IS GRAND!
WUNDER BOTTLING WORKS Henry Till, Prop.
223 EIGHTH STREET, OAKLAND, CAL.
Phone James 1551.

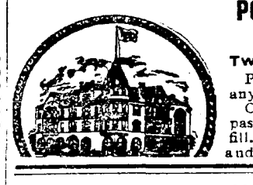

POLYTECHNIC BUSINESS COLLEGE
AND SCHOOL OF ENGINEERING
Twelfth and Clay Streets, Oakland
Prepares young men and women for positions in any department of commercial activity.
Over 300 students placed in positions during the past year and many calls came which we could not fill. Write at once for our new 100 page catalogue and specimens of writing FREE.

AMUSEMENTS.

THE PEOPLE'S THEATRE AMUSEMENT CO.
Lessee and Manager.

PEOPLE'S THEATRE
Cor. Twelfth and Webster Streets.

The People's Theatre will be opened Monday, September 15, with a first-class dramatic company direct from New York City, producing all the latest Eastern and European successes. Change of bill each week. The opening piece will be Ouida's great melodrama, "The Queen's Courier," it being the first time that this piece has ever been produced in America at popular prices. Reserved seats, 25 cents—no higher. Matinee on Saturday and Sunday.

Remember the Date—
The Week of Sept. 15th.

EXTRA
MACDONOUGH THEATER
HALL & BARTON, Props. and Mgrs
3 Nights Starting SUNDAY, SEPT. 7
The Eagle Screams and so will you at
HENNESSY LEROYLE
In the raging laughing comedy
"Other People's Money"
PRICES—25c, 50c, 75c—No higher.

DEWEY THEATRE
Twelfth, near Webster.
TONIGHT AND ALL THIS WEEK
THE STEVENS STOCK COMPANY IN
"The Westerner"
Popular Prices.....10c, 20c, 30c

Night School
at Polytechnic Business College opens Aug. 11th. Courses in Bookkeeping, Penmanship, Arithmetic, Spelling, Shorthand, Typewriting. Also Mechanical Drawing, Electricity, Chemistry, etc.
INDIVIDUAL INSTRUCTION.

DELICATESSEN AND BAKERY
106 TELEGRAPH AVE.
Cor. 17th, East Side of Street.
Hot Soups every day. Roast Meats, Boiled Ham, Meat Pies, Fried Fish, Codfish Balls, Baked Beans, Salads, Puddings, Home Made Pies, Pickles, Olives, Sauerkraut, Sausage, Cheese, Ranch Eggs, Home Made Jellies, Jam and Mayonnaise Dressing.
Branch of Cape Ann Bakery.
THEO. ZIEGLER.

AMERICAN REGULATION
BOWLING ALLEYS
And SHOOTING GALLERY
457 to 461 Seventh Street
Opposite Broadway Station
PRIVATE ALLEYS FOR LADIES
Telephone Black 4051. Prizes for Bowling

The Lace House
THE H. C. CAPWELL CO.
12th and Washington Streets.
OAKLAND.

McCall's Fashion Sheets
for October are here and show many novel ideas in Winter Waists. They are free for the taking.
McCall's Magazine, a home fashion journal costs but 30c year, including a free pattern.
Patterns 10 and 15c—none higher.

New Fall Waistings

are waiting for you to look at them. They would not wait long if you realized what a wealth of beauty and novelty of designs they display. The trend is almost entirely toward stripes—but such fancy stripes that you will be as proud to wear them as doubtless the designer was to create them.

Wool mixed and all wool fancy waistings are priced from.....35c to $1.00 yd
Plain French flannels, new shades.....50c and 60c yd
Corduroy and cut-velvet waistings, new shades.....75c and $1.15 yd
Fancy printed velveteen, fresh shades, figures and styles .....65c and 75c yd

NEW BLACK PETTICOATS

The leading feature in these new fall petticoats is their pronounced values. There is not a great deal of difference in the flouncing and ruffling, but qualities are a little better while prices are a little less.
Prices run from 75c to $5.00

At $1.50—Italian cloth petticoat, deep flounce with two 5-inch accordeon-plated ruffles with soft finish.

At $1.95—Italian cloth petticoat, flounce with three tucks and three hemstitched ruffles.

At $3.00 to $4.25—Worthy line of near-silk and Italian cloth petticoats with silk ruffle.

At $3.50 to $6.50—Many novelties in moreen petticoats with flounces finished in a variety of styles.

NEW NECK WEAR

Neck adornment has never received so much attention as will be accorded to it this fall and winter. Feather boas are still worn as in the past season. The latitude in taste in the new neck ruffs is so wide that it includes all extremes in fullness of collar, in length of streamers and in styles of finishing.

FEATHER BOAS
Gray.....from $12.00
Black.....from $10.00
Natural.....from $13.50
Black and white....from $12.00

NECK RUFFS
—in black, white, black and white; white with black suggestions, prices $1.00, $1.25, $1.50, $1.75 to $15.00.

ARAB HORSEMEN IN THE GREAT BUFFALO BILL SHOW

The Arab horsemen in Buffalo Bill's Wild West were procured from the Turkish army, as types of the most finished equestrians in that service, to bear their part in the "Congress of Rough Riders." Very soon, however, they demonstrated other capabilities, the results of their training and athletic sports in the desert, which have made of them something like "star performers" in the arena. Their pyramid building, scimiter-and-lights and gun juggling are such as no other athletes can compete with and on horseback they are about as picturesque persons as one could desire to see.

The above and other well known and popular features of this famous historical exhibition, such as the big battle scenes, the wonderful lassooing of the Mexicans, the daring riding of the bucking bronchos by the cowboys, cavalry and artillery drills by the United States soldiers, Indian war dances and the wonderful shooting of Colonel Cody (Buffalo Bill) and Johnny Baker, will all be seen here, as the Buffalo Bill Wild West exhibition is billed to appear here soon.

The magnificent mounted street parade, which will go over our principal streets on the morning of the show, will give the spectators a good idea of the magnitude and interesting character of this famous exhibition. The show will be in Oakland next Saturday afternoon and evening.

For years we have sold the RICHMOND PIANO and it has always made its friends. The dealer is safe in handling it—the customer is safe in buying it. Call at our store. See—Hear—Examine them. Our guarantee says: LASTING TONE, GREAT DURABILITY—Excellent Case Work. May be you would like to rent one a few months before deciding on a purchase?

SHERMAN, CLAY & CO.
Broadway and Thirteenth Sts., Oakland, Cal.

MUST HIRE EXPRESSMEN.

BOARD OF HEALTH GIVES PERMISSION TO DUMP REFUSE ON BARGE.

The members of the Scavengers' Union held a meeting last night, at which it was decided to continue the garbage strike until the city or some private party provides some permanent means of disposing of the refuse.

Although the Board of Health has secured the services of Captain Peterson and barges to remove the refuse for a short period and thus relieve the congested condition of the city's ash barrels, the scavengers utterly refuse to haul to the barges.

In order to relieve the hotels and restaurants, the Board of Health will give permission to those that require it to remove the refuse to the barge at the foot of Grove street, where it will be taken beyond the heads and dumped into the sea.

Thus those who want to be rid of the contents of their refuse barrels must hire an expressman to haul to the barge or else act as their own scavengers.

EVEN ACTING AT THE DEWEY.

"THE WESTERNER" PRODUCED IN A MAGNIFICENT MANNER.

At the Dewey Theater last night there was another elegant presentation of the charming play, "The Westerner," which was enjoyed to the utmost. A more even performance could not have been desired. Landers Stevens was forcible and breezy in his interpretation of the character of James Erroll from Nevada. There was true-hearted manliness in everything he did. Fanny Gillette was graceful and dutiful as Mary Lawton. Erwin Blunkall's Harry Lawton was a consistent, clear-cut characterization of a young man the victim of villainous wiles. Maurice Stewart and Lyllian Atwood gave amusing delineations of Mr. and Mrs. Simon Deans respectively. Alice Condon looked the part of youthful Jessie Deans and acted it very sweetly. J. F. McDonald's Martin Ferris was a clever presentation of a cool, cafty scoundrel. The play will run all this week.

CATHOLIC LADIES WILL GIVE BENEFIT

Catholic Ladies' Aid Society No. 1, will give an autumn festival for the benefit of the relief fund at Masonic Hall, commencing Thursday evening, September 11th and continuing till Saturady, September 13th. Pleasant evenings are promised those who attend.

Reception Committee for ball, Miss Nellie Callahan, Miss May Feneran, Miss L. Kelly, Miss Alice Gregory, Miss Agnes Lyons, Mrs. J. C. McAvoy, chairman; John E. McElroy floor manager; Mr. P. Bertin assistant manager.

Whist Committee for Friday evening: Mrs. O. C. Kirk, chairman; Mrs. T. P. Hogan, Mrs. J. McClenegan, Mrs. Jennie Jordan, Mrs. T. McGinnis; Misses Loretta and Katherine Kirk, Miss Mary McElroy, Miss Eunice Gallagher, Miss Katherine Maher, Miss Anna Porter, Miss Lucia Donovon, Miss Josie Nesbitt, Miss Emma Kane, Miss Eugenie McLaren, Miss Rose Gallagher will take charge of entertainment for the children on Saturday afternoon.

SCHOOLS WILL CLOSE.

City Superintendent of School McClymonds today issued an order to the teachers of the public schools that the schools be closed on Monday and Tuesday, September 8th and 9th.

Judge and Mrs. W. S. Williams of 459 Orchard street, on Tuesday last entertained the following guests at their residence: E. Whitehead of Winnipeg, Manitoba, Canada; their daughter, Mrs. Nellie B. Parks, who returned recently from Chattanooga, Tenn.; Mrs. Berry of Chicago, Ills.; Mrs. Hersey of Florida, Mr. and Mrs. R. Mills and Miss Mills of Berkeley; Mr. and Mrs. R. Whitehead of 1335 Franklin street, Oakland, and Mr. and Mrs. W. H. George of Valdez street in this city.

WILL NOT BUY CURRENT.

ALAMEDA TRUSTEES REJECT BID OF SUBURBAN ELECTRIC LIGHT COMPANY.

ALAMEDA, Sept. 4.—The plan to purchase electric current for the use of the local consumers which would have done away with the manufacture of current at the municipal plant, has fallen through. Last night the City Trustees rejected the bid of the Suburban Electric Company, and returned to them the check that had accompanied the bid.

Upon investigation it was found that it would cost between $8000 and $9000 to establish the new system. The current would have had to be handled through the local plant.

APPLICATION FOR TELEPHONE FRANCHISE LAID OVER.

ALAMEDA, Sept. 4.—At last night's meeting of the City Trustees, a representative of the Independent Telephone and Telegraph Company requested that the application for a franchise made by the Company be laid on the table for an indefinate time. The Company did not secure an Oakland franchise and without lines in that city it was thought to be useless to attempt to do business in Alameda.

SALOON MAN BUNCOED IN ENCINAL CITY.

ALAMEDA, Sept. 4.—Captain Sommers, who conducted a saloon at the corner of Sherman street and Railroad avenue has complained to the police that he was buncoed out of $4.95 yesterday.

An unknown man entered Sommers' establishment yesterday and placed a ten dollar bill on the bar asked for a glass of beer. While the man drank the beer Sommers got the change and gave it to the stranger. When the man left the saloon the proprietor examined the bill and discovered that he had given the man change for a ten dollar bill and taken a five. While his back was turned the bunco man had changed the bills. The saloon keeper can only describe the man as wearing a dark suit and derby hat.

BOYS CHOIR WILL GIVE CONCERT AT ARMORY HALL.

ALAMEDA, Sept. 4.—The Boys' Choir of Christ Church is preparing to give a concert in the early part of October. The affair will be under the direction of C. P. Crosby, leader of the choir.

The purpose of the concert is to augment the choir fund and will be the preliminary effort to raise funds for the purchase of a new organ for the church to cost about $4,000.

BRICK AND TILE WORKERS FORM UNION.

ALAMEDA, Sept. 4.—A number of brick and tile workers from the Clark pottery have formed a union. The men organized for the purpose of securing a better scale of wages at other potteries.

JOSEPH R. KNOWLAND LECTURES AT UNITARIAN CLUB.

ALAMEDA, Sept. 4.—At a meeting of the Unitarian Club held last night Hon. Joseph R. Knowland delivered an illustrated lecture on "The Historical Landmarks of California." During the evening Warner Sherwood rendered several vocal solos.

CHRISTIAN ENDEAVOR SOCIETY ELECTS OFFICERS AT ALAMEDA.

ALAMEDA, Sept. 4.—The Christian Endeavor Society of the First Presbyterian Church met recently and elected the following officers: President, Robert Priest; vice-president, Miss Elm Swain; recording secretary, Mrs. David Dickie; corresponding secretary, Miss Abbie Sykes; treasurer, Miss Dawn McGeorge; Superintendent of Junior Work, Miss Eva Frazer.

CURRENT EVENTS SECTION OF ADELPHIAN CLUB MEETS.

ALAMEDA, Sept. 4.—The Current Events Section of the Adelphian Club held its regular meeting this afternoon. The meeting was well attended.

ALAMEDA MACCABEES GIVE SOCIAL AND SMOKER.

ALAMEDA, Sept. 4.—A social and smoker was given last night by Alameda Tent of Maccabees. During the evening a card tournament was held and several prizes were awarded to those making the best showing.

VOTING FOR QUEEN OF ALAMEDA WATER CARNIVAL.

ALAMEDA, Sept. 4.—The voting contest for Queen of the Water Carnival was very light yesterday. The number of ballots cast was probably smaller than any during any day of the contest. The tally at noontime yesterday was as follows: Ruby Schloss, 4,637; Tot Decker, 3,298; Charlotte Zimmerman, 1,904; Eleanor Larkin, 303; Edith White, 95; Pearl Wilson, 65; Porter Hillman, 25.

NOTES OF INTEREST OF ALAMEDA PEOPLE.

ALAMEDA, Sept. 4.—James Nelson has returned from Skaggs Springs.

Mr. and Mrs. William Rigby have returned from Los Gatos and will spend this month in San Francisco.

Mr. and Mrs. Fred N. Delanoy have returned from a short trip to Santa Cruz.

George W. Bennett will leave this week for a trip to Chicago and New York.

Senator E. K. Taylor today attended the Shriners' excursion at Eureka.

Mr. and Mrs. Camp and son, have gone to Santa Rosa for a few weeks' stay.

FAILED TO RETURN PROCEEDS OF SALE.

Joseph Eng was arrested yesterday afternoon on a charge of embezzlement preferred by Henry A. Hellwegan, who alleges that while Eng was employed by him in the capacity of a beer wagon driver, he failed to return $1.15 that had been collected for the sale of beer. In the Police Court this morning the defendant demanded a jury trial which was set for September 19th. Eng has been released on bonds.

STATE TICKET OF DEMOCRATS.

NAMES OF THOSE WHO WILL MAKE RUN FOR STATE OFFICES.

The State Democratic ticket nominated at Sacramento yesterday was as follows:

Governor—Franklin K. Lane, San Francisco.

Lieutenant-Governor—Isador B. Dockweiler, Los Angeles.

Chief Justice of the Supreme Court—J. K. Law, Merced.

Associate Justices Supreme Court—E. C. Farnsworth, Tulare; D. K. Trask, Los Angeles.

Secretary of State—Alex J. Rosborough, Alameda.

State Controller—Frederick W. Harkness, Santa Barbara.

State Treasurer—Samuel H. Brooks, Contra Costa.

Attorney-General—W. A. Gett, Sacramento.

Superintendent of Public Instruction—E. W. Lindsay, Fresno.

Surveyor-General—Charles H. Holcomb, San Francisco.

State Printer—E. I. Woodman, Sacramento.

Clerk of the Supreme Court—Lawrence B. Wilson, Sonoma.

State Board of Equalization—First District, no nomination; Second District, W. K. French, Alameda; Third District, R. H. Beamer, Yolo; Fourth District, James Hanley, Los Angeles.

Board of Railroad Commissioners—First District, W. J. Hassett, Sacramento; Second District, no nomination; Third District, Timothy Spellacy, Kern.

Congressional Ticket—First District, Thomas S. Ford, Nevada; Second District, T. A. Bell, Napa; Third District, no nomination; Fourth District, no nomination; Fifth District, no nomination; Sixth District, Gaston M. Ashe, San Benito; Seventh District, no nomination; Eighth District, W. E. Smythe, San Diego.

ROBINS IS A LITTLE BETTER TODAY

Leigh Robins, the well known employe of the A. S. MacDonald real estate firm, is lying in a critical condition at the East Bay Sanitarium under the care of Dr. O. D. Hamlin, as a result of a runaway accident on the San Leandro road on Sunday last. Al Wood, the well-known decorator, and Robins were returning from San Leandro. When they neared High street their horse became frightened at a piece of flying paper and were soon unmanageable. Both occupants of the buggy were thrown out. Robins struck on his head, sustaining a fracture of his skull. Wood escaped with a few bruises on his face.

Robins was rendered unconscious and was taken to the East Bay Sanitarium by Wood's orders. Dr. O. D. Hamlin has been in nearly constant attendance on the injured man, and states that the chances are against the patient's recovery. Robins is better today.

EXCELLENT MUSIC AT THE CHURCH

The choir of the Church of the Advent in East Oakland is doing excellent work under the direction of the organist and choirmaster, James Pollitt. The services on Sunday evenings are now conducted in full cathedral style, and monthly musical services are to be rendered on the first Sunday evening of each month. The musical service next Sunday evening is expected to be unusually good, and, by the hearty co-operation of the rector and music committee will doubtless prove a great success. Solos will be given by Mrs. C. W. Clifton, Dr. A. K. Crawford and Judge Melvin, and on the violin by Miss Ione Virginia White.

BOOT AND SHOE MEN HAVE ORGANIZED.

Local Union No. 324, Boot and Shoe Workers' Union, has received its charter and perfected organization. At its meeting last night the union heard addresses by its president, Charles W. Petroy, and by Mr. Gallagher of San Francisco.

BERKELEY NATIVE SONS WOULD HOLD STREET FAIR.

BERKELEY, Sept. 4.—At a meeting of the Berkeley Parlor No. 210 N. S. G. W., held last night it was decided to petition the Town Board of Trustees to grant the Parlor permission to hold a street fair in the near future. No definite arrangements have as yet been made.

WOULD INTRODUCE BAMBOO INTO UNITED STATES.

BERKELEY, Sept. 4.—D. G. Fairchild, an employe of the United States Agricultural Department visited the University today. He comes from Japan. Mr. Fairchild will seek to introduce the growth of bamboo into the United States.

COLLEGE DEMOCRATS ORGANIZE POLITICAL CLUBS.

BERKELEY, Sept. 4.—A Democratic Club was organized yesterday at the State University. J. M. Koford was elected president and D. G. Putnam, secretary of the club.

DON'T TRY PRESSURE.
Trust to Intelligence.

You cannot by process of law prevent anyone from drugging themselves to death. We must meet the evil by appeal to the intelligence.

One of the drugs that does the most harm to Americans, because of its wide spread use and its apparent innocence, is Coffee. Ask any regular coffee drinker if he or she is perfectly well. At least one-half are not. Only those with extra vigor can keep well against the daily attack of caffeine (in coffee). The heart and pulse gradually lose strength; dyspepsia, kidney troubles and nervous diseases of some sort set in and the clearly marked effects of coffee poisoning are shown. These are facts and worth anyone's thought. The reasonable and sensible thing is to leave it off and shift to Postum Food Coffee. The poison that has been secretly killing is thus withdrawn and a powerful rebuilding agent put to work. The good effects will begin to show inside of 10 days. If health and comfort are worth anything to you, try it.

MRS. LIPMAN SECURES DIVORCE

JUDGE GREENE TODAY ANNULLED THE MARRIAGE RESULTING FROM 'VARSITY ROMANCE.

Lucy B. Lipman, whose marriage nine years ago to Harrison B. Lipman, while they were both University students created quite a stir in social circles, was today granted a decree of divorce from Harrison R. Lipman on the ground of extreme cruelty. The wife was allowed to resume her maiden name of Lucy B. Knowland, and will receive $50 per month alimony, beginning from September 10.

Mrs. Lipman's erstwhile husband is a drummer in the employ of a San Francisco house. He did not contest his wife's suit. She is a daughter of Joseph Knowland, who is considered one of the wealthiest men in Alameda county.

FEDERATED TRADES AND THE PRIZE

The Federated Trades will meet tonight. The secretaries of the several unions affiliated with the organization will report the number of members in good standing in their respective organization. These reports will be handed to some member of the judicial board, which was selected to award the trophy, a large silver cup, to the union which made the best showing, and, at the same time, had in line the largest proportionate membership in the procession on Labor Day. These reports were to have been made to the judges before the close of the procession, but the order on the subject was not generally disseminated. The judges are Rev. B. Fay Mills, Sol Kahn and Theodore Gier. If all the reports are received, they will be handed to the judges who will later meet and decide as to whom the trophy belongs. The cup is of coin silver and was donated by A. Jonus of the Hub Clothing Company at the northwest corner of Broadway and Eleventh streets.

THE EAST OAKLAND WOMEN'S C. T. U.

ANNUAL MEETING WILL BE HELD TOMORROW AFTERNOON IN TENTH AVENUE CHURCH.

The annual meeting of the East Oakland W. C. T. U. will be held in the Tenth-avenue Baptist Church, tomorrow at 1 o'clock p. m., instead of 2:30 o'clock as was announced by mistake. Officers and superintendents of departments, are requested to bring in written annual reports. All members are urged to be present as this is the most important meeting of the year.

Cazadero Excursions.

The poupular family excursions over the North Shore Railroad to Cazadero, Monte Rio on the Russian River, and the Giant Redwoods of Sonoma County will be continued every Sunday until further notice. Round trip only $1.50 including reserved seat. Tickets at Sausalito ferry Sunday mornings. Boat leaves at 8 a. m. sharp. It is a good plan to secure seats in advance at the general office, Hayward Building, corner Montgomery and California, S. F.
1&21-4t

NATIVE SONS WILL GO TO SANTA ROSA

The various parlors of the Native Sons of the Golden West in Oakland have about completed their arrangements to attend the annual celebration which will be held this year in Santa Rosa. It commences on the 7th inst. and continuing four days. It is expected that this anniversary will surpass all former efforts. The various committees have been working hard to make the occasion a success. Athens Parlor of this city will turn out an unusually large number of men. W. S. Schmidt of Berkeley will be in line with this parlor, with his big black charger, one of the largest animals in the State. The uniforms of the Oakland parlors will consist of white flannel coats and trousers, canvas shoes, silk vestlet, silk tie, white Fedora hat, white parasols with streamers. The enthusiasm among the Oakland members of the different parlors is as great as ever and they will make a fine showing in the big procession at Santa Rosa.

NEW THEATER WILL SOON BE OPENED

The People's Theater Amusement Company has leased the old Dietz Opera House, and will open it on Monday, September 15 with a dramatic company as a regular stock house, producing all the latest Eastern and European successes at popular prices and changing the bill each week. It is understood that the company is a strong one, many of the players coming direct from New York City to join the show. The opening piece will be "The Queen's Courier," a dramatization of Ouida's famous novel, "Idalia," which has been one of the great London and New York hits. This will be the first time that the drama has ever been produced in America at popular prices. New scenery is being prepared for the opening. Reserved seats will be disposed of for 25 cents. There will be a matinee on Saturday and Sunday afternoons. Reserved seats can be obtained at the box office between the hours of 2 and 4 o'clock.

ELIZABETH CALDERWOOD SECURES A DIVORCE.

Elizabeth A. Calderwood this morning was granted a decree of divorce from H. M. Calderwood on the ground of desertion and failure to provide. The couple were married in Fresno in 1894. Their married life was of short duration, the husband deserting his bride after a few months. The wife was given the custody of Florence Calderwood, a minor child.

APPRAISERS APPOINTED.

F. F. Baird, Frank Stoer and W. D. Thomas have been appointed to appraise the estate of Sherman C. Baldwin.

ABRAHAMSONS

New Fall Styles
IN
Suits, Wraps and Skirts
NOW ON SALE

A Special Offer.

A Blouse Suit made of black Kersy Broadcloth, (fine quality all wool) the Reveres on Jackets are faced with Silk and neatly stitched. The back and front of the Jacket is laid in plaits, and has peplum. The skirt is the new Kilt effect. Each seam strapped with the same material. You can not duplicate the suit under $30.00.

Our Special Price $20.00

ABRAHAMSON BROS., Inc.
465, 467, 469, 471 THIRTEENTH STREET
and S. E. Corner Washington Street

LUDWIG PIANOS

Cost a little more, but are cheaper for you in the end. When a piano has a great reputation it must have some merit. The LUDWIG is the only American piano now on exhibition at the chrystal palace in LONDON. The LUDWIG has a gold medal from Pan American Exhibit 1901, Silver Medal from Paris, 1900, High Honors from Philadelphia, 1898. And today the LUDWIG leads in popularity in America.

THE WILEY B. ALLEN CO.
ARE PACIFIC COAST AGENTS FOR THE FAVORITE LUDWIG.
LEADING PIANO DEALERS
9th and Broadway, Oakland.
S. F. STORE—931-933 MARKET STREET.
Large Wholesale and Retail Dealers.

FOUND GUILTY OF VIOLATING LAW

SAN DIEGO, Sept. 4.—C. R. Swail has been fined one dollar for violating the game laws. C. H. Bishop has been found guilty of a similar offense and the time set for his sentence. The latter was charged by Deputy Game Warden Webb Toms with resisting arrest and assaulting him by throwing him down and choking him when he caught him with quail in his possession.

KODAK FINISHING.

Best chemicals for photographic work. Old cameras exchanged. Frost Photo Supply Co., 476 Thirteenth street, bet. Broadway and Washington.

If you want to make 50c save you $50, the worth of a good horse, write J. W. Evans, Greenville, Mo.

35c Cups and Saucers. 35c
A set of six. See the odd pieces at H. Schellhaas, 11th st.

READ THIS.

If you want your carpets cleaned first class call up Main 255—that is the Alameda County Steam Carpet Cleaning Works, 508 Fourth, Oakland. You can rely on first class work. Mrs. J. J. Terri & Co., prop.

PROF. BOTHWELL BROWNE.

School of dancing and grace culture classes Wednesdays. Juveniles, 3 p. m.; adults, 8 p. m. Visitors welcome. Foresters' Hall, 13th and Clay streets.

Jennie L. Hildebrand, M. D.

Has opened offices in the Physicians Building, 1111 Washington st. Rooms 203-204. Hours: 9 to 12; 1 to 4. Phone Red 4017.

A FALSE REPORT.

Is being circulated that Sam H. Sluss has retired from business on account of the fire. Mr. Sluss is still in business at Sixth and Washington. Telephone Main 364. Orders for wood or coal promptly attended to.

Galindo Hotel Bar.

411 Eighth street. Frank Courant and Fred Frame prop's. Phone Red 4542.

Edison Phonograph Parlors
Geo. Edwards, Prop.
Edison Phonograph and Records.
Phonograph Repairing a Specialty.
472 SEVENTH STREET.
Ask for new Catalogue

Loher's Home Cooked-Baked Pork and Beans in pts 3 sizes 10c, 15c and 25c
Boston and New York Style
G. T. LOHER, 211 San Pablo Avenue
Bet. 16th and 17th sts. Phone Main 1007
Fresh Meats and Delicacies
Free delivery.

Probate Notice.

In the Superior Court of the county of Alameda, State of California.

In the matter of the estate of A. C. Bredendahl, deceased.

Notice is hereby given, that a petition for the probate of the will of A. C. Bredendahl, dec'ased, and for the issuance to Ellen Bredendahl of Letters Testamentary thereon has been filed in this Court, and that Monday, the 22d day of September, A. D. 1902, at 10 o'clock A. M. of said day, at the Court room of Department No. 4 of said Court, at the Court House in the city of Oakland, in said county of Alameda, has been set for the hearing of said petition and proving said will, when and where any person interested may appear and contest the same.

Dated, Sept. 3, 1902.

FRANK C. JORDAN, Clerk.
By J. P. COOK, Deputy Clerk.
JOHN YUHLE, Attorney for Petitioner, 857 Broadway, Oakland, Cal.

LOW RATES TO CALIFORNIA VIA UNION PACIFIC RAILROAD.

During September and October the Union Pacific R. R. will put in effect the following low rates: From New York, $50. From Chicago, $33. From St. Louis, $30. From Omaha, Kansas City and Denver, $25. Correspondingly low rates from all points in the East and from Europe. Write or call upon D. W. Hitchcock, Gen. Agt. U. P. R. R. Co., No. 1 Montgomery st., San Francisco, or H. V. Blasdel, Pass'r Agt., 1080 Broadway, Oakland, Cal., for full information.

"For Sale."

Superior line of new and second hand furniture. H. Schellhaas, corner 11th and Franklin sts.

WASHINGTON, D. C., FOR $85.40.

Via the Southern Pacific Co. and its connecting line. Tickets on sale Sept. 20th and 30th.

Full information at the New S. P. Co. office, 465 Tenth st., Oakland. Phone Main 563. G. T. Forsyth, D. F. & Pa.

MEAT QUOTATIONS
Beef and Mutton Easier. Pork and Veal Lower. Lamb Steady.

Roast Beef	lb	8c
Rib Steak	"	9c
Round Steak	"	11c
Loin Steak	"	12c
Prime Rib Roast Beef	"	12½c
Leg of Veal	"	10½c
Veal Chops	"	12½c
Leg Mutton	"	12c
Mutton Chops	"	10c
Shoulder Lamb	"	8c
Roast Pork	"	10c
Pork Chops	"	11c
Sausage, all kinds	"	10c

SPECIAL—15 volumes of the American Navy, Hawaii and Cuba given away absolutely FREE.

FIRST-CLASS MEATS
VINCENT'S MARKET
Seventh and Washington Streets
Telephone Main 161

"The Great Walking Glove"

EASTERN
Iron Beds
A Fine and Varied Invoice
Just Received
ALL SIZES
SPECIAL FOR THIS WEEK
FULL DOUBLE
Regular price $16.00
Special..... $14.00
H. L. KEMP
Successor to
E. C. LYONS'—The Furniture
412 TWELFTH ST.
Phone James 921

Oakland Tribune.

Office Telephone.....Main 46
Subscription Telephone.....Main 159
News Telephone.....Main 160

UNION LABEL

AMUSEMENTS.

Dewey—"The Westerner."
California—"Prince Karl."
Tivoli—"Lucrezia Borgia," "Rigoletto."
Grand Opera House—"The Shaughraun."
Central—"The Mormon Wife."
Alcazar—"Sapho."
Orpheum—Vaudeville.
Fischer's—"Hurly Burly," "Zaza."
New Chutes—Vaudeville.

Picnics at Shell Mound Park.
Sept. 7—Barbers' Protective and Benevolent Society of San Francisco.
September 9—St. Rose's Parish of San Francisco.

THURSDAY.....SEPTEMBER 4, 1902.

PERSONALS.

MADAM LENORE, medium, has removed to more commodious rooms in the Oregon House, 1156 Broadway, suite 20. c

CLAIRVOYANT—Card reading by mail; send sex, complexion, if married and 25 cts. Box 366, Oakland. e

VENDOME Dining-room, 510 9th street, changed hands; first-class home-cooking. Mrs. Nichols, proprietor.

SPIRITUALISM—Mrs. W. Weir holds spiritualist test meetings Wednesday evenings at Becker's Hall, Washington st., bet. 8th and 9th; readings daily. 953½ Washington st., Brunswick Hotel.

GAS CONSUMERS ASSN. reduces your gas bill 20 to 40 per cent. 1094 Edwy. c

SPIRITUALISM—Madame Sodan, world renowned card reader and palmist, 513 Tenth st., nr. Washington. The truth or no fee. c

GENERAL NOTICES.

GEO. W. BLOOM.
EXPERT SAFE OPENER.
SCALE REPAIRER.
Late with the U. S. Government.
527 Seventh st., near Clay. Oakland. b

C. O. HUBER—Licensed distributer; hand bills or folders distributed in an efficient manner. 468 9th st. b

OAKLAND BOTTLE AND IRON YARD—L. Bercovich, propr. BUYS AND SELLS bottles, bags, rags, iron, metal, etc. Corner Fifth and Webster; Tel. Main 95. b

OAKLAND WINDOW Cleaning Co., southeast corner Eleventh and Broadway; cleaning show cases, looking glasses, windows, palaces, floors scrubbed, etc.; contracts by week or month; business phone Red 3847. G. Figone, manager; residence phone White 966. b

AGENTS WANTED.

$2.50 PER DAY guaranteed salary to workers, men or women. Apply box 75, Tribune office. f

SITUATIONS WANTED—MALE.

HONEST Japanese boy wishes position as schoolboy in family; speaks English fluently. Address Fuji Co., 963 Washington. g

GARDENER and florist, married, one child, would like a position as private gardener or in nursery. H. V. Christensen, 423 6th st., Oakland. g

BOOKKEEPER, 9 years' experience, desires position, city or country, reasonable salary; furnish best of references. F. R. Derby, 736 Ellis st., San Francisco. g

GOOD Chinese cook wants position; will do small washing. Apply 356 9th st. g

WANTED—By colored man, position as chief cook, city or country; hotel. 620 Adeline. g

SITUATION wanted by competent man, coachman or gardener, in private family; references. E. Ericson, 1723 5th st., West Berkeley. g

JAPANESE COUPLE want situation, Berkeley or Oakland; husband do garden work, care of horse; wife cook and general housework; good experience; wages $60. S. Kanyaki, 1966 Grand st., Alameda. g

JAPANESE Day Work Co.—Competent help of any kind. 908 Telegraph ave.; telephone Main 692. g

JAPANESE AND CHINESE Employment Office; first class help of every kind. Tel. Black 2432; 415 7th st. g

MALE HELP WANTED.

WANTED—Married couple, no children, to work with family in country home. Apply Suburban Electric Light Co., Masonic Bldgs., San Francisco. d

WANTED—Honest boy to learn the high grade machinist trade. Apply to Manager at Nail Works, foot of Linden and First. d

WANTED—A boy to learn the drug business; about 17 years old; must be able to ride a wheel. Box 82, Tribune office. d

BOY WANTED—About 16 years of age. R. A. Leet & Co., 512 13th. d

MEN—Our free catalogue explains how we teach the barber trade in eight weeks, saving two years' apprenticeship. Moler System College, San Francisco, Cal. d

WANTED—A boy who has had experience on Gordon presses. Apply at THE TRIBUNE. d

RESPONSIBLE boy wanted to drive wagon and take orders. Apply Oakland Oyster Co., 423 Seventh st. d

JAPANESE DAY WORK CO. want any kind of help. Tel. Black 2433. 417½ 7th st., Oakland. g

SITUATIONS WANTED—FEMALE.

GIRL wants a situation to do general housework. Address box 92, this office. h

WANTED—Situation by good cook and general housework; small wash; wages $25. Apply 111 9th st. h

LIGHT housework; small family; grown people. 519 8th. h

BY small Swedish girl to take care of child. 1616 17th, Oakland. h

LADIES' professional nurse wishes engagements by day or week; best references; terms moderate. 951 8th st.; phone Brown 481. h

FOR FIRST CLASS HELP call on Mrs. Marshall, 569 14th st., or phone Red 1031. h

BEST PLACES in town for referenced help, male and female. Cattell's, 525 Eighth st.; telephone Black 2494. h

FEMALE HELP WANTED.

A GIRL for general housework and cooking wanted. 575 Merriman st., bet. Telegraph and Grove st. e

YOUNG GIRL to assist in general housework wanted at 1115 7th ave. e

WANTED—Experienced cook and general housework girl. Apply 932 Grove at noon. e

WANTED—Young woman for general housework and cooking. 579 17th st. e

WANTED—A woman for general housework. Apply 1253 Webster st.; references; wages $20. e

YOUNG GIRL to help in light housework; good wages. 1142 Filbert st. e

WANTED—Girl for general housework and cooking; three in family and nurse; small wash; $20 per month. 1242 Linden st. e

HAVE RESUMED OPERATIONS—Monday the Oakland branch manufacturing department of Levi Strauss & Co. began operations at Fifth and Broadway. Sewing machine operators on overalls wanted. Experience not necessary. Manufacturing headquarters, 32½ Fremont st., San Francisco. e

LADIES—Ladies to know that Mission Cream is for sale at all drug stores; it is not a grease cream, but is a fine skin food.

FEMALE HELP WANTED—Cont'd.

WANTED—Immediately, good maker and trimmer. Elite Millinery, 1462½ 7th st., Center st. station. e

WANTED—A girl to assist in housework; wages from $10 to $12; two in family. 1365 Castro. e

NEAT, competent girl for general housework. Apply forenoons, 66 11th st. e

WANTED—Ten good girls for general housework. Woman's Exchange, 2154 Shattuck ave., Berkeley, Cal. e

GIRL for general housework; wages $25. Tel. Spruce 214. e

WANTED—Girl for general housework. 221 8th st. e

FURNISHED ROOMS TO RENT.

$15—THREE furnished rooms, gas stove, 859-A Harrison st., for housekeeping. n

TWO furnished rooms with board. 1140 Myrtle. n

FURNISHED room for gentleman at 1113 Alice. n

FURNISHED—Two desirable south bedrooms; private family. 960 Myrtle st. n

NEWLY furnished sunny room in private family, $7 per month, at 125 7th st., near Oak station. n

FURNISHED ROOMS—Bath, gas; convenient to the trains. 562 Filbert. n

SUNNY light housekeeping rooms. 699 16th st. n

COLONIAL—911 Castro st.; furnished housekeeping rooms; all conveniences; also single rooms; board can be had across the street. n

SUNNY ROOMS (central) $5; board optional. 534½ Clay st. n

THREE furnished housekeeping rooms. 572 18th st. n

FURNISHED ROOMS at 626 18th st. n

TO QUIET LADIES—One or two bedrooms; use of piano; basement room for cooking; well out; 3 blocks to cars; rent $4 and $5. 219 Summit st., E. Oakland. n

TRUNKS MOVED 25c. Independent Transfer Co., 506 15th st., nr. S. P. ave. Four days' free storage. Ph. Black 573. m

FINE sunny rooms from $5 per month up; modern improvements. 306 13th st., near narrow gauge depot. n

HOUSEKEEPING room and single rooms convenient to trains; central; low rent. 419 Sixth st.; storage taken. n

KELSEY House, 535 24th st., just changed hands; housekeeping and single rooms.

THREE furnished rooms for housekeeping. 275 East 12th, cor. 6th ave. n

NICELY furnished front room; one or two gentlemen preferred. Call after 6 P. M. at 555 19th. Mrs. Smith. n

BEST sunny rooms in Oakland; single or en suite; board if desired. Hotel Merritt, 464 12th st.; Hello Black 4585. n

FURNISHED housekeeping rooms; sunny; central; reasonable. Palmer House, 1241 Broadway. n

"THE EVA"—525 13th st., between Washington and Clay; new and modern structure; neatly furnished rooms; transient; reasonable. n

"OAK LAWN"—715 8th st., cor. Castro; select boarding house; thoroughly renovated and newly furnished; mid-day lunch a specialty; everything first class and reasonable; phone Brush 767. n

ARLINGTON HOTEL—Ninth and Washington; European, 50c to $1.50; American, $1.25 to $2; week, $4.50 to $6; special rates to families; gents' reading room; all street cars pass door; two blocks from broad gauge. M. W. Willis. n

PORTLAND HOUSE—432 9th st., between Broadway and Washington, nicely furnished rooms; suites $2.50 to $4.50; single rooms, $1 to $2 per week; transient, 25c to $1; large front suites for offices; phone Grove 945. n

TO LET—ROOMS UNFURNISHED.

FOUR nice sunny rooms for grown people. 1269 12th st. m

TO LET—HOUSES UNFURNISHED.

$12—FLAT to rent; 4 rooms and bath; first floor. 1423 Linden st. l

TO LET—3 room lower flat; $10. 820 18th street. l

A FLAT of 3 rooms; use of bath; reasonable. 1671 Grove. l

FOR RENT—Two flats; 332-334 Telegraph ave.; 6 rooms and bath each; combination gas fixtures; 2 mantels, fuel and illuminating gas; patent door openers; speaking tubes; open for inspection daily. l

$12—5 rooms, Clairmont ave.
$13.50—4 rooms, stable, corner, Lorin.
$14—5 rooms, East Oakland.
$15—4 rooms, flat, Franklin st.
$20—6 rooms, Shafter ave.
$20—6 rooms, Filbert.
$25—7 rooms, Grove.
$16—6 rooms, 15th st.
And a hundred others, furnished and unfurnished.
S. P. MEADS & CO., 1223 Broadway. m

DO NOT FAIL TO SEE THESE PLACES.
$22.50—Elegant new flats, 5 minutes from Broadway.
$23—New modern flats; Hobart st.
$30—8 r. and bath; new flat; 6 blocks from City Hall.
$25—Residence 8 r. and bath; Filbert st.; good.
$25—Modern cottage 6 r. and bath; Chestnut st.
$14—Fine cottage; 21st ave., East Oakland.
$16—Modern flat; completely furnished.
$12.50—Elegant home, East Oakland; near train and cars.
$60—Fine Lakeside residence of 10 rooms.
LAYMANCE REAL ESTATE CO.,
460-462 Eighth Street, Oakland, Cal.

WANTED—HOUSES AND ROOMS.

REFINED young gentleman wishes room in private family, not exceeding $6 monthly, vicinity between 16th and 23d sts.; state conveniences. Address "Room," box 85. l

WANTED—By October 1st, by a responsible party, a furnished house or flat of about 5 rooms and bath; must be central; between 7th and 15th, Oak and Market sts. Address W. L. P., box 20, Tribune office, stating rent, etc.; would prefer a cottage with grounds. l

WANTED—A small furnished flat or rooms in central neighborhood; moderate. S. H. G., 1425 Franklin. l

ROOMS AND BOARDING

SUNNY ALCOVE room, suitable for two gentlemen, with or without board; private family. 718 9th st. q

ROOM and board in private family; one or two gentlemen. 828 15th st. q

WANTED—Two young men or Oakland High School boys to room and board. 1951 16th st. q

WILL care for and board small child. 1110 Myrtle. q

FURNISHED ROOMS for rent, with or without board; home cooking. 516 Telegraph ave. q

LARGE front room with board. 1507 Franklin. q

ROOMS AND BOARD near the cars. 1144 Filbert st. q

LARGE, sunny front room with board. 918 16th st. q

LARGE sunny alcove room, good board; every comfort, gas, bath, telephone; very low to couple. 1356 Harrison. q

ROOMS AND BOARD WANTED.

WANTED—With a private family in the country, room and board for a man and wife. Address A. B., this office. t

STORES AND OFFICES TO LET.

DOUBLE WINDOW STORE with fixtures and shelving, on the travel side of Broadway; rent $27.50; possession on 15th inst. E. A. Bushell, 1253 Broadway. k

LARGE sunny offices, new building, electric lights, gas, very central. 525 13th street. k

HOUSES FOR RENT.

KAYSER'S RENTING EXCHANGE,
911 Broadway. Furnished and unfurnished houses and rooms for rent. Free conveyance. Phone James 231. l

FURNISHED FLAT TO LET.

FINE corner flat, 10 rooms, modern, furnished or partly furnished. Inquire 306 13th.

HOUSE, 9 rooms, furnished $45, unfurnished $35; lower flat, 6 rooms, furnished $35, unfurnished $27.50. 588 33d. l

UPPER flat of 8 rooms, N. E cor., 3 blocks from broad and narrow gauge trains; beautifully furnished complete; rent $75. J. Tyrrel, Real Estate, 506 Ninth street. o

FURNISHED HOUSES TO LET.

FOR RENT—In Boulder Creek, Santa Cruz county, a completely furnished house of four rooms and bath; location the best in town; beautiful view; large grounds; fruit, well and piped mountain water, sewerage; will rent to responsible parties only, without children; can have possession October 1st. Apply or address W. L. Price, Tribune office, Oakland. o

STABLE TO LET.

FOR RENT—A good stable, suitable for one or two horses, cheap at 1378 8th st., West Oakland. p

DRESSMAKERS.

DRESSMAKER would like room and pay rent in sewing. Address Dressmaker, 1368 Franklin st. l

YOUNG lady dressmaker wishes engagements by the day. 826 16th st.

LODGING HOUSES FOR SALE.

ROOMING HOUSE for sale; best location in Oakland. Address 462 12th st.

A LODGING HOUSE of 12 rooms on Washington st. for sale at $700; rent $30. Apply immediately, W. E. BARNARD, 476 Tenth st.

BUSINESS CHANCES.

WE WILL buy or build you a home and give you the privilege to pay us back at the rate of $5.50 per month on the thousand loaned. MUTUAL HOME SOCIETY, 612 Parrott Building, S. F.; 62 San Pablo, Oakland. w

COAL YARD for sale; central location; for small amount of money; a good buy for the right man. BURKS MERACLE CO., 62 San Pablo ave. x

DENTISTS DIRECTORY.

DR. M. PRUTT—Dentist. Phone White 37. 1636 Eighth st., West Oakland.

DR. G. W. LEEK, 20 O'Farrell, extracts or fills teeth painlessly by his wonderfully secret method; crowns $2; metal or flexible plates $3; bridges $4; received 8 first prizes; no students; lady attendant; guarantee 12 years.

RESTAURANTS.

MERCHANTS' RESTAURANT—472 9th st., between Broadway and Washington sts.; open day and all night; a first class lunch served from 11 to 3, the best in Oakland for 25 cts.; try it and you'll come again; oysters in every style; apartments for ladies.

CALIFORNIA RESTAURANT—Formerly New Postoffice Restaurant; name changed on account of U. S. Postal law; open day and night. 469 Eleventh st., bet. Washington and Broadway, Oakland, Cal. Tel 511 Pine. C. Milischich, J. Crchum.

THE QUEEN Restaurant and Oyster Grotto, corner 14th and Franklin; 1163 Franklin and 403 14th st.; open nights. Mitchell Cicic, prop.

HOSPITAL AND SANITARIUM.

ST. MARGARET'S HOSPITAL AND SANITARIUM—1060 First avenue, East Oakland, overlooking Lake Merritt. A select, private, modern institution. Medical and surgical staff men of highest professional standing. Charges very moderate. Trained nurses. Free ambulance. Chas. Stirling, M. D., Resident Physician. Phone Ash 51.

SEARCHER OF RECORDS.

G. W. McKEAND—Searcher of Records and Examiner of Land Titles, removed to 458 Eighth st., west of Broadway, Oakland

HOUSEKEEPING

Rooms are in demand. Have you any to rent? Let those in search of such rooms know where to find you, by inserting an advertisement in these columns.

MEDICAL.

A STRICTLY private home for the sick; maternity cases a specialty; all correspondence answered. Address box 66, Oakland Tribune.

MRS. L. M. HARRISON—Ladies' physician before and during confinement; strictly private home; everything confidential. 1772 Goss st., bet. Pine and Wood, West Oakland.

DR. O'DONNELL—World renowned specialist. Ladies who are ill or in trouble consult me on female complaints; menstrual irregularities positively corrected; all cases relieved; most difficult cases treated; have relieved thousands of most obstinate cases by my treatments, as all have the benefit of the highest skill; free, confidential advice on delicate subjects; save time and money; relief when others fail. Dr. G. W. O'Donnell, 1018 Market, opp. 5th, S. F.

MRS. WEGENER, ladies' physician; best for before and during confinement; formerly 1312 Golden Gate; has resumed practice at 210 Eddy, nr. Taylor, S. F.; all dealings confidential; best of attention; very reasonable.

A STRICTLY PRIVATE and secluded residence for women; everything confidential. Mrs. Emile Funke, 1416 Eighth st., Alameda. Infants adopted.

MRS. D. ALLEN, 1118 Market, S. F., bet. Mason and Taylor; reliable ladies' specialist; a private home before and during confinement; 15 years' successful experience; best medical attention; low fees.

WANTED—MISCELLANEOUS.

WANTED—To purchase a first-class violin for an advanced student; please state lowest cash price. Address Box 70, Tribune Office. j

HOUSES for removal; will pay cash. G. W. Austin, 460 10th st.; phone Red 4373.

FURNITURE WANTED—We will give you more cash for your furniture or any kind of merchandise than you can get from any dealer or private party. J. A. Munro & Co., Auctioneers, 1501 Park st., Alameda; Tel. Grand 171. Oakland office, 1008 Broadway, near Tenth; Tel. Red 966. t

LOST AND FOUND.

LOST—Round French plate mirror, metal frame; was left on lawn at 1571 Alice. Reward if left at Tribune office. r

LOST—Sept. 2, on 11th ave., between E. 23d and E. 19th sts., from runaway horse, 1 pair traces and breast collar. Return to 810 E. 15th; reward. r

LOST—On 23d ave., August 30, small six-pointed star; liberal reward will be given by the owner. Enquire of Mr. Dibert, 23d ave. and 14th st. r

LOST—In narrow gauge waiting room in S. F., a small black purse, containing $10 in gold and some silver. Return to Tribune office and receive reward. r

TYPEWRITING—MIMEOGRAPHING.

SHORTHAND, TYPEWRITING and related subjects thoroughly taught; class or private instruction. 760 Alice st. Call Mon., Tues. and Wed. mornings bet. 10-12 until Sept. 17th.

TYPEWRITING and MIMEOGRAPHING Regular rates.
GENERAL COPYING CONCERN,
467½ Twelfth street. Phone Cedar 561.

FOR SALE—MISCELLANEOUS.

TWO road racers, brand new, coaster brakes, beauties, $24 each; Columbia chainless, coaster, almost new, $35; special (30-inch wheels), $7; lady's wheel, $9; girl's, $8; Stearns combination tandem, $16. No. 669 17th st.; evenings only. x

A STRONG WAGON for bakery or laundry for sale cheap, or trade for surrey, phaeton, etc. 674 East 23d st. x

A TRUSTWORTHY, sound, strong family horse for sale. 674 East 23d st. x

FOR SALE—Butcher's fixtures, horse, wagon; all complete. 161 Mather st. x

A NICE top buggy, $50. 6520 Telegraph ave. x

FRESH milch cow, thoroughbred Devon, perfectly gentle, in six days (second calf); price $75. Apply Postoffice Box 176, Fruitvale. x

ONE 220-egg Jubilee incubator, two 200 chick brooders, cheap. Geo. B. Starr, Grand ave., Elmhurst, Cal. x

FOR SALE—100 grade Poland China pigs and brood sows; also good $50 family horse. Apply at Brendmuhl Place, Diamond P. O., Upper Fruitvale ave. x

RUBBER TIRE CART, good as new. 1932 Myrtle st. x

HORSE, buggy and harness for sale; horse gentle and young. Call 1140 Myrtle. x

A YOUNG HORSE, just broke, 7 years old. Inquire 952 28th. x

A BARGAIN—New 7 dr. New Home sewing machine; parties leaving city. Call 682 29th st. x

TWO FARMS, Tulare county, improved, dairy, artesian water, etc., 4 and 6 miles from Tulare. 588 33d. u

$40—UPRIGHT piano, ebonized case, good tone. Apply 1054 Broadway. x

FOR SALE—Bargain—Furniture of 15 rooms, to be sold during next 10 days. 1425 Franklin st. Call and inspect same any time, day or evening. x

FOR SALE or exchange for hay, new farm wagon. Smith & Oliver, Third and Market. v

SAFES—All sizes; household safes; salesmen wanted. Dunavan, 102 Tel. ave. x

MONEY TO LOAN.

$50 UP—SALSBURY, Notary Public; legal papers drawn. 468 9th st. z

WE HAVE $8,000 to loan on furniture and pianos without removal or publicity; $50,000 to loan on real estate. Raleigh & Peterson, 464 Ninth st., Oakland. z

907 GROVE—Loan money on piano and furniture. 9 A. M. or 5 P. M. z

MONEY to loan in sums to suit. A. D. Atherton, 468 9th st., Oakland. z

$100,000 IN SUMS to suit on real estate or approved security. Koenig & Kroll, 1000 Broadway. z

ANY amount on real estate. Geo. W. Austin, 460 10th st.; phone Red 4373. z

MONEY TO LOAN on chattel mortgage or furniture in lodging houses. Call at 1726 Parker st., Berkeley. z

LOANS on furniture, pianos, jewelry or stock; low rates; private. J. H. Edson, room 3, 1069 Broadway, Oakland. z

MONEY to loan in small amounts on real estate. Enquire at rooms 7 and 8, 856½ Broadway, Oakland, Cal. z

FROM $100 UP—Any amount. Du Ray Smith, searcher of records, conveyancer and N. P., 459 Ninth. z

LOANS, $25 to $1,000, 1 per cent up, on furniture, pianos, jewelry, stock, vehicles, etc., at your home or in storage; notes and bills discounted. King's, 457 Ninth, near Broadway. z

A. W. BERRY—455 Ninth st.; $5,000 at lowest rates; loans made on pianos, furniture, jewelry, live stock; if you need money see A. W. Berry, 455 9th st. z

MONEY in sums to suit lent on real estate. McKeand, 458 8th st. z

LOANS on furniture, pianos, in Oakland, Alameda, Berkeley; no removal, publicity or delay. 906 Broadway, rms 21-22. z

LOANS to salaried people; no security. Oakland Loan and Trust Co., room 25, 1003½ Broadway; hours 10 to 3. z

LOANS on real estate and on furniture or pianos, with or without removal, in Oakland, Alameda or Berkeley; any amount; lowest rates; all business confidential. Call or write to Becker & Co., 36 Geary st., room 36, San Francisco. z

REAL ESTATE.

LAYMANCE REAL ESTATE CO.,
Office and Salesroom
460-462 EIGHTH ST., OAKLAND.

$70,000—Three-story corner brick block; choice investment; low price; fine future.
$30,000—Fine modern business block; corner; leased at fine rate of interest.
$3,650—Splendid flats; 6 rooms each; cost more to construct; central; always rented.
$2,750—Corner store and flat; rents $30; steady tenant; one business 10 years; bargain.
$3,200—Five acres very choice full bearing orchard, fronting San Leandro electric road; bargain.
$18,000—Cost $27,000; one of Oakland's finest homes constructed in 1891; superb location.
$3,500—Cost $12,500; an exquisite home; 8 rooms; furnace; interior very complete; fine barn; terrace lot, 75 feet; nothing choicer in Piedmont.
$12,500—Lakeside district; corner; handsome home, 12 rooms, modern and complete; let us show this sacrifice; offer considered.
$6,750—Mortgage $4,000; absolutely must sell; 12 room house, near 13th and Harrison sts.; lot 65x150; big bargain.
$5,500—Reduced from $9,000; absolutely must be sold; that splendid 9 room house and lot, 95x150, fronting on Telegraph ave.; owner forcing sale; you can secure a bargain.
$5,000—East Oakland; 8 room house and orchard of nearly 3½ acres; near cars; a bargain.
$2,100 each—11th ave., East Oakland; two beautiful cottages, 6 rooms; lot 30x150.
$1,350—Market station; neat, cozy home, 6 rooms, bath; good sunny location.
$3,500 each—Two splendid bargains, near 10th and Poplar; 2-story, 9 rooms; lots 33 and 40 feet front; must be sold.
$3,500—Bank mortgage $2,500; extra pretty 1½-story, 8 rooms; mantel, gas fixtures; lot 50x100; choicest location in Central East Oakland; Clinton station; a bargain.
Special—Your own terms; see those new houses mist Grove st.; 7 and 8 rooms; we can offer you special inducements on this property.
$1,400—Neat, cozy cottage, Alice st., Oak station; 4 rooms, bath, patent toilet, etc.
$850—Near 24th and Adeline; neat cottage home, 4 rooms, bath, stable, cheap.

COUNTRY REAL ESTATE.

An unusual sacrifice in Contra Costa county—That fine 222-acre hay and grain ranch of the late Mrs. Wakefield, who lost her life in the Rio Janeiro wreck in San Francisco harbor last year, has been instructed by one of the heirs to be sold at a remarkable sacrifice; only $12,500, half price; income about $3,000 per annum; fine level land; between Concord and Clayton; must be sold; investigate; first come secures a big bargain.

FOR RENT.

An opportunity seldom offered—Owner wants a grocery store established in a well located corner block; transfer corner of 2 car lines; large city and country trade; owner has put in new fixtures complete, costing $1,000; offers complete to rent at $25 month; refused several offers of $40 for saloon; investigate.

EXCHANGES.

$7,500—Fine central Oakland home, 4 blocks 10th and Broadway; rents $35 month clear, for San Francisco flats or income property and pay difference.
$12,000—Fine Oakland home; superb in every way; clear; for San Francisco home and pay difference.
$45,000—Business property; mortgage $14,000; good income; well located; for clear California ranch; look this up.

LAYMANCE REAL ESTATE CO.,
460-462 Eighth St., Oakland.

BEAUTIFUL home of 9 rooms and bath; large grounds; nicely laid out with choice plants; good barn with driveway; well located on Telegraph ave.; price $6,000; terms to suit; it's a bargain. BURKS MERACLE CO., 62 San Pablo.

NEW colonial house of 8 rooms and bath; two toilets; lot 30x140; 35th st., near West; $2,800; small amount cash, balance in monthly payments. BURKS MERACLE CO., 62 San Pablo ave. u

$500—LOT 50x140; East Oakland; great bargain.
$850—50x100; 45th st., bet. Tel. & Grove.
$900—Lot 30x132½; Linden, bet. 16th & 18th; cheap.
$900—Lot 50x100; Eighth ave.
$1,000—Lot 127x80; 61st st.; snap.
$2,500—Lot 50x140; east side Telegraph ave.
$2,600—Lot 50x100; west side Telegraph ave.
$2,100—Lot 35x100; Franklin st.; close in.
$3,000—50x100; 14th st., bet. Jackson and Madison.
A bargain on East 14th and 26th ave.; corner lot 40x125; and many others.
F. F. PORTER, 466 Eighth Street. u

$275—LOT 50x115, right in the heart of Linda Vista; one block from where the proposed Santa Fe car line and just half way between Piedmont ave. and Oakland ave. electric car lines. Address G. H. Vose, 467 12th st., Oakland. u

GOOD SAFE INVESTMENTS.

$1,400—Good cottage of 6 rooms; close in, East Oakland—Fine corner, 128x100; $1,200.
$900—50x110; on West st.; fine lot.
$3,250—Fine new modern house; near Grove st.
$800—50x140; north side close to Telegraph.
$3,800—Linda Vista; new 7 room house.
$2,100—New 6 room house near to Grove st.
Vernon Street—Your choice of fine lots, any size desired, from $25 to $50 per foot.
See me before buying.
JAS. S. NAISMITH,
471 Twelfth Street.

$1,600—FIVE ROOM cottage, brick foundation, lot 30x105, near station, easy terms, must be sold at once.
$1,500—Good 5 room cottage, high basement, lot 27x125, on Linden st., easy terms.
E. P. COOK,
Real Estate and Insurance,
503 14th St., near Washington, Oakland, Cal. u

REAL ESTATE FOR SALE!

$800—5 room cottage, new, 39th st.
$1,200—5 rooms, 26th st.
$1,900—6 rooms, Echo ave.
$2,000—5 rooms, 35x100.
$2,500—6 rooms, 50x135.
$3,000—6 rooms, new, 50x140.
$4,250—10 rooms, 50x125.
$5,500—9 rooms, half acre, 90 ft. on Tel. av.
$6,250—10 rooms, 125x100, 28th st.
$20,000—Improved business corner.
And other improved and unimproved property in city and country.
S. P. MEADS & CO., 1223 Broadway. u

E. E. BUNCE, 952 Broadway, Oakland.
SPECIAL BARGAINS.
An up-to-date 9 room house; new; near local trains; lot 50x150; the owner out of State and wants to sell quick; reduced from $4,000 to $3,000.
100 good ranches for sale or exchange.
Stock and Grain Ranches,
Colony Lands.
Fifty Lots—Big Bargains.
One house of 11 rooms; large corner lot; value of improvements or gift of land; call and make an offer. Will build you a house to suit.
10 houses with good sized lots for sale; easy terms; investigate before you buy.
E. E. BUNCE, 952 Broadway, Oakland.

CHEAPEST LOTS in San Francisco; $25 down and $15 a month; ready to build on; north side 26th st., between Diamond and Douglas; all street work done; block from two car lines; 27½x111 foot lots only $600 each; adjoining lots are selling for $750 each. Owner, 318 Clay st., S. F. u

BUSINESS property for sale; unprecedented bargain. 454 34th.

REAL ESTATE—Wanted, renting property; between $1,000 and $2,000. J. Pinther, 386 Sutter st., S. F. u

HOUSES FOR SALE.

$3,600—RENTS $40 per month; 6 flats on 3d st. near Castro; owner sick; must leave Oct. 1, 1902. Address Owner, 907 Grove street. u

PHONE BLUE 892—Edward Beal & Co., real estate brokers and rental agency, 1605 Broadway, Oakland, Calif. u

FOR SALE—Bargain; on account of going to Europe, modern 41 room house, well furnished, all improvements; will sell reasonable; brings in $200 month; good location. Apply 419 Sixth st., near Broadway. s

NOTARY PUBLIC.

GEORGE W. AUSTIN—460 Tenth st., near Broadway; telephone Red 4373.

INVESTMENTS.

INVESTMENTS.

$50,000—First mortgage gold bonds of the Kona and Kau Railroad Company, Hawaii, at par, $100 each; interest payable twice a year; on the 1st of January and 1st of July. These bonds are guaranteed and underwritten by the Pacific Underwriting and Trust Co. of San Francisco, with the Germania Trust Co. as trustee, securing the holders thereof against loss.
Also 25,000 shares of 6 per cent preferred stock, at $10 per share. The capital stock of the company is $3,000,000, divided into 300,000 shares, of which one-half, or 150,000 shares, consist of 6 per cent preferred shares entitling the holders to 6 per cent in advance of the holders of the common stock.

$5,000 worth of Realty Syndicate 6 per cent interest bearing stock at $95 a share.

15 or 20 bonds of the Valley Counties Power Co., an adjunct of the Bay Counties Power Co., and guaranteed by them at a small discount on par. The latter are selling at $106 on Stock Board.

100 shares, more or less, of the Pacific Coast Lumber and Furniture Co.; large plant located at Berkeley; at $75; par value $100; if applied for immediately.

Some choice investments in Oakland business property; also some very desirable residence property at prices far below original cost.

Parties having desirable property to dispose of at a sacrifice for immediate sale are invited to list the same with me for a limited time under an exclusive contract and I will endeavor to secure them a prompt purchaser.

Also will be glad to take property to rent on same terms. It is unwise for property owners to list their property with different agents at the same time. It is not a business proposition and works to the disadvantage of both owners and agents.

W. E. BARNARD, Real Estate Agent,
476 Tenth Street.

TAILORS.

YOKOHAMA tailor; best work; good fit guaranteed; dyeing, cleaning, repairing. 1754½ 7th st., West Oakland station.

DENTISTRY.

A NEW PLATE—The Whalebone cannot break; warranted 20 years; crowns $3.50; fillings 50 cts.; plates $5 full set. We make a specialty of crown and bridge work; all work painless and warranted. Chicago Dental Parlors, 24 Sixth st., cor. Stevenson, San Francisco; open evenings.

J. M. DUNN, D. D. S.—Dental parlors, 1003½ Broadway, rooms 14-16 Union National Bank building, Oakland, Cal.

PHYSICIANS DIRECTORY.

DR. HAYWARD G. THOMAS—Eye, ear, nose and throat; hours, 9 to 12 and 1:30 to 4. Physicians' building, 1111 Washington st.; telephone Black 1001.

DR. D. D. CROWLEY, 212-213-214 Central Bank building; office hours, 2 to 3:30 and 7 to 8 P. M.

A. C. McDANIEL, D. O.—521 Twelfth st., Oakland. Mondays, Wednesdays, Fridays; 6 Eddy st., San Francisco, Tuesdays, Thursdays, Saturdays.

ADAMS, DR. F. L.—Office, Central Bank building, Fourteenth and Broadway; hours 10 to 11 A. M., 4 to 5 P. M.; tel. Grove 861; residence 1230 Telegraph ave., tel. Red 9956.

EDUCATIONAL AND MUSICAL.

PIANO LESSONS 50c per hour. Hugo Mansfeldt's Technic Studio, 376 19th nr. Franklin. y

PIANO LESSONS—By young lady direct from one of best Eastern studios; references. Studio 682 31st st.; phone Green 469. y

MISS BLANCHE BOUVIERE, teacher of dramatic art, oratory and elocution. In Oakland Tuesdays and Saturdays from 1 to 5 p. m. at Pythian Castle, Twelfth and Franklin streets. Send for catalogues. Residence, 1219 York street, San Francisco.

YOUNG LADY, University graduate, wishes to do coaching in grammar or High school subjects. Address 975 Cypress st.; phone Black 4691. y

SPANISH AND FRENCH, commercial, conversational or academic, by E. H. Coffey, late Professor of Spanish Grammar and Literature at the Chihuahua University (Mexico); graduate of Stoneyhurst. 1393 24th ave. y

MRS. L. HONN'S dancing classes at Pythian Castle; adults' class Tuesdays, 8 P. M.; ball room dancing; juvenile class Saturday, 2 P. M.; stage and fancy dancing and Delsarte. Telephone Brook 916. y

CONSERVATORY OF MUSIC—Rooms 45 and 46, 1065 Washington st.; Director, Adolf Gregory; all branches of vocal or instrumental music taught thoroughly; private or class lessons; terms moderate. y

J. F. PALMER—Teacher mandolin, guitar, banjo; instruments free to pupils to take home. Studio rooms 1-2, 462½ 13th st.; phone Black 2378. y

AUCTION SALES.

Oakland, Alameda and Berkeley Auction Co.

Furniture wanted. Highest cash prices paid for furnished houses, groceries, restaurants and general merchandise or sold on commission at lowest rates.
Highest prices obtained, satisfaction guaranteed. Money advanced on consignments. All orders promptly attended to, all over the country. Write, call or phone
J. F. BAUMGARTEN, Auctioneer.
809, 811 Broadway, Oakland.
TEL. RED 2676.

BUY BUY BUY California Oil Stocks

And as a safe investment and a dividend-payer, which is still selling at a low figure, buy shares of the

Reed Crude Oil Company
Capitalization, 2,000,000 Shares
PAR VALUE, $1.00.

Is now under the management of the Associated Oil Company, which acquired all the Reed Crude Company's land EXCEPTING 300 acres, which remain with the stockholders of the Reed Crude Oil Company.
Of these 300 acres 40 acres are in 2, 29-28, 160 in 34, 28-28 and 160 in 20, 28-28 (2 wells in 20, 28-28), all in the Kern River District.
Each share of Reed is equivalent to 12-5 of Associated stock now so held by the Reed Crude; and 6 cents in value of Associated Bonds.
Is entitled on existing contracts turned over to the Associated, to a premium amounting to $2,200.00 per month for the next three years.
Dividend No. 2 of 2½ cents per share was paid on February 1st, 1902, and another Dividend No. 3 will be declared in the near future.
Associated stock will pay a 3 per cent Dividend (per annum) this year, and a larger rate is confidently expected the years following.
The value of Associated Shares and Bonds (to which each Reed stockholder is entitled) is alone equivalent to present market price of Reed stock.
The stock is listed at the Exchange and at present shares can be bought in the open market at the low price of 33 cents per share.
Send your early orders for above (or other stocks) to
JOSEPH B. TOPLITZ
Member Producers' Oil Exchange
Tonopah Mining Stocks a Specialty.
330 PINE STREET, SAN FRANCISCO, CAL

FRATERNAL NEWS OF THE WEEK.

LODGE MEMBERS ARE PREPARING PROGRAMS FOR THE FALL SEASON.

ORDER OF EAGLES.

Oakland Aerie No. 7, Fraternal Order of Eagles, is progressing rapidly, in both finances and membership. Before long it hopes to be the banner fraternal organization in Alameda county.

The By-Law Committee has completed its report and the by-laws are now about to be forwarded to the Grand Aerie for approval, upon return of which they will be in force in the local Aerie.

A new Aerie was organized in San Rafael last Sunday, and a large number of visiting Eagles from all over the State were present and assisted in the organization.

The new Aerie started off with prosperous conditions, and much enthusiasm prevailed. A very important matter will come up before Oakland Aerie next Monday evening.

The Board of Directors of the State Agricultural Association have set apart Monday, September 15th as "E

PROGRAM FOR STREET FAIR.

HAYWARDS' NATIVE SONS ARE COMPLETING ARRANGEMENTS FOR BIG EVENTS.

HAYWARDS, Sept. 4.—Haywards Lodge of the A. O. U. W. will have charge of the opening day of the Native Sons' Street Fair, which will begin Wednesday, September 17th. The lodge has arranged a program for the evening entertainment, while the Native Sons will provide an entertainment for the afternoon of the opening day.

Following is the program arranged by the A. O. U. W., which will be presented on the evening of Workman Day. At 8 o'clock a parade will be formed at the Occidental Hotel, and after marching through town will stop at the Native Sons' Hall, at which the following program will be rendered:

Introductory—Presidio Band.

Address—Dr. F. W. Browning, Grand Foreman A. O. U. W.

Address—Dr. G. C. Pardee, Master Workman, Oak Leaf Lodge, No. 35, and Past President of Oakland Parlor of Native Sons of the Golden West.

Conferring "Degree of Mephistopheles."

Thursday, September 18th, will be Foresters' Day, and in the evening Grand Chief Ranger E. J. Wolf will address the meeting that will be held at Native Sons' Hall that evening.

Friday evening, September 19th, the Woodmen will give a parade, after which an entertainment will take place at the Native Sons' Hall. The program is as follows:

Opening remarks by State Organizer W. L. Temple.

Exhibition drill by team from Oakland Camp, No. 94.

Selection by band.

Exhibition drill by team from San Jose.

Exhibition drill by Women of Woodcraft.

Exhibition drill by Women of Woodcraft, Mission Camp, No. 261, San Francisco.

Selection by band.

Exhibition drill by Oakland Circle, No. 266, Women of Woodcraft.

One of the principal features of the fair will be the Presidio Band, the services of which have been secured. Following is the program that will be rendered by this famous aggregation of musicians:

Wednesday, September 17th:
March, "Coast and Field Day Artillery" .... A. Putz
Overture, "Light Cavalry" .... Suppe
Selection, "Robin Hood" .... De Koven
Polka de concert, "Ping Pong" .... Chambers
Spanish fantasia, "La Paloma" .... Avila
Cornet duet, selected ....
Band Master Putz and Sergeant Finane.
Intermission.
March, "Up the Street" .... Ramsell
Characteristic, "The Melon Patch" .... Turner
Selection of popular airs.
"Song for Cornet," Schubert's Serenade .... Schubert
Selection, "Il Trovatore" .... Verdi
Galop, "Tarif" .... Everett

Thursday, September 18th:
March, "Belle of New York" .... Clark
Overture, "Martha" .... Flotow
Waltzes, "The Presidio" .... A. Putz
Selection, "Lucrezia Borgia" .... Donizetti
Gavotte, "Hearts Rapture" .... Gerber
Cornet solo, selected .... Armand Putz
Intermission.
Popular two-step, "Baby Mine" .... Friedman
Mazurka de concert, "Amoroza" .... Navarro
Selection, "Lohengrin" .... Wagner
Trombone solo, selected, played by Corporal Everett.
Ragtime two-step, "Creole Belle" .... Lampe
Galop, "On the Run" .... Duprez

Friday, September 19th:
March, "Our American Belles" .... Liberati
Selection from opera "Patience" .... Sullivan
Intermezzo, "Salome" .... Loraine
"Patrol of the Boers" .... Scheef Hart
Waltzes, "The Presidio" .... A. Putz
Popular two-step, "He Laid Away a Suit of Gray."
Intermission.
Characteristic, "The Mosquito Parade" .... Witmark
Baritone, solo, selected ....
Sergeant Hoffmeyer.
Selection of popular songs.
Descriptive, "Indian War Dance" .... Biermann
Selection, "Faust" .... Gounod
Two-step, "The Daisy and the Butterfly" .... Holzmann

Saturday, September 20th:
Overture, "Turco in Italy" .... Rossini
Waltz, "The Joyous Postillion" .... Fahrback
Intermezzo, "Cavalleria Rusticana" .... Mascagni
Selection, "Florodora" .... Stuart
Clarinet solo, performed by Sergeant Leroy.
March, "Semper Fidelis" .... Souza
Intermission.
March, "Greeting to the Elks" .... Lyons
Characteristic, "The Darkey's Jubilee" .... Turner
Selection, "Musical Tom Through Europe" .... Conradi
Anvil Chorus from "Il Trovatore" .... Verdi
Pilgrim Chorus from "Tannhauser" .... Wagner
"Star Spangled Banner."

INJURED IN A RUNAWAY.

Mrs. William Osterloh, who resides at Mt. Eden, met with an accident while driving through Haywards recently. Mrs. Osterloh was riding in a cart which was being drawn by a young horse. When passing the residence of Henry Powell on A street the horse became frightened at a piece of paper and started to run. The animal swung to one side of the road, turning the cart over, which threw the woman violently to the ground. Oscar Starr, who was passing, assisted the woman to her feet and pursued the horse, which was still running, dragging the overturned cart. When the young man finally captured the horse it was found that the animal had broken one of its hind legs while kicking the overturned cart.

Mrs. Osterloh, though bruised about the head and body, was not seriously injured by her fall. The horse was given away.

Millinery and Hair Goods.

100 genuine hair switches made from best hair, from $1.50 to $10 each. These are bargains. Mrs. C. J. Parmenter, 561 Fourteenth street, between Clay and Jefferson streets.

James E. Pepper, a celebrated whiskey, on sale by E. F. Thayer, 907 Broadway.

Hooligan Drinks Enterprise

Lager, and so do all who want a pure and wholesome beverage. H. A. Hellwegen, sole agent for Alameda county. Oakland headquarters, 24th and San Pablo ave. Phone Main 877.

"For Rent."

Chairs, tables and dishes for parties. H. Schellhaas.

ASSESSMENT NOTICE.

BEAR VALLEY OIL AND DEVELOPMENT CO. OF COLUSA COUNTY, CAL.

Location of principal place of business, Pierre, South Dakota.

Notice is hereby given that at a meeting of the directors, held on the 30th day of August, 1902, an assessment (No. 2) of five cents per share was levied upon the capital stock of the corporation, payable to the Treasurer of the corporation, at the office of the corporation, No. 921 Broadway street, room 5, Oakland, California, on or before the 20th day of October, 1902. Any stock upon which this assessment shall remain unpaid on the 20th day of October, 1902, will be delinquent and advertised for sale at public auction, and, unless payment is made before, will be sold on the 20th day of November, 1902, to pay the delinquent assessment, together with costs of advertising and expenses of sale.

C. G. DODGE, Secretary.
921 Broadway street, room 5, Oakland, California.

SUMMER RESORTS.

SEIGLER SPRINGS.

New management. Hot Iron, Sulphur and Arsenic Baths. Mineral Waters for Rheumatism, Malaria and Stomach Troubles. Swimming, Billiards, Dancing. Camping, $8 to $12 week. Also housekeeping cottages. Address Seigler Springs, Lake County.

H. McGOWAN, Prop.

A New Hotel At Byron Hot Springs

A MAGNIFICENT NEW HOTEL, furnished in the most lavish manner, at Byron Hot Springs, rooms en suite, with Mineral Baths attached. Fine Dining Rooms, Cottages, Mud Baths and Hot Mineral Baths that with these marvelous waters will cure the most obstinate cases of Rheumatism or Malaria. S. P. R. R. trains 9:30 A. M., 4:00 P. M.

Address Mgr. Byron Hot Springs, Cal. Call on LOMBARD & CO., room 30, 36 Geary, S. F.

BELLEVUE HOTEL.

El Verano, Sonoma County, Cal.

Two lines of railroad. Terms $1 per day and upward. Long distance telephone. Hot mineral springs near by. Daily mail. Free carriage to springs. PETER GOUAILHARDOU, proprietor.

PASO ROBLES SPRINGS HOTEL

OPEN YEAR ROUND.

Greatest health and pleasure resort of California, because of its balmy climate, wonderful springs and beautiful surroundings. Mud and sulphur baths, celebrated for the cure of rheumatism, gout, neuralgia, insomnia, liver, kidney and blood diseases. Magnificent brick hotel, with all modern equipments, situated in a lovely park.

OTTO E. NEVER, Proprietor.
C. M. ARNOLD, 640 Market street, San Francisco, Agent.

Telephone Clay 954

T. Dahl & Co.

Manufacturers of AWNINGS, TENTS, FLAGS,

Horse, Wagon and Merchandise Covers. Yacht Sails Made and Repaired.

Floor Covers and Sidewalk Canopies for rent. Tents for rent

560 SEVENTH STREET

Block from Washington OAKLAND

THERE CAN BE NO RICHER OR PURER MILK THAN OURS

Because—our cows are kept in perfect health. Our dairy appointments are perfect. Our system of insuring cleanliness is perfect. Every detail receives our personal attention

Oakland Cream Depot

Telegraph Ave. and 18th Street.

Telephone Main 747.

Don't you know

That those people that dine at our restaurant and eat our bread and pastry are the healthy kind? Watch them smile when they leave our bakery. Pleased in every way. That's why we prosper.

Liberty Bakery and Restaurant

854 WASHINGTON ST.

CLEM MARTIN, Prop'r.

W. L. Dimock E. C. Lyon

E. C. LYON Storage and Moving Co.

Tel. James 921

OFFICE, 412 11TH ST.

WE PACK, SHIP, MOVE AND STORE FURNITURE
LARGE WAGONS
RELIABLE MEN
IRON and BRICK WAREHOUSES
CHAIRS and TABLES to RENT

ALL RATES REASONABLE

Pale American Beer

Made and Bottled at Berkeley

Rich in taste. Light in color. Equaling Pilsner and other celebrated Eastern beers. Delivered to any part of Oakland, Alameda or Berkeley.

Families who have tried this beer pronounce it excellent and will drink none other. It is pure and wholesome.

Telephone Your Orders Through North 7

and they will receive prompt attention.

JOSEPH RASPILLER
SOLE PROPRIETOR

REMOVAL NOTICE

THOMAS HILL, Coal Dealer and Expressman, wishes to announce to his many friends and patrons that he has removed

From Eighth and Center To 33 Eighth Street

one-half block east, where the business will be conducted under the name of

HILL BROTHERS

Now having twice as much room as formerly, we will be able to carry a much larger stock, to fill all orders promptly and to attend to all kinds of EXPRESS WORK.
ALSO PACKING AND SHIPPING.
'Phone, James 931.

RAILROADS.

SOUTHERN PACIFIC.

Trains are Due to Arrive and Leave —at— OAKLAND

SIXTEENTH STREET STATION.

Leave.	From March 30, 1902.	Arrive.
7:34 a	Vacaville, Winters, Rumsey	
7:34 a	Benicia, Suisun, Elmira, Sacramento	6:13 p
8:04 a	Vallejo, Napa, Calistoga, Santa Rosa, Martinez and San Ramon	6:45 p
8:37 a	Davis, Woodland, Knights Landing, Marysville, Oroville	7:15 p
8:37 a	Atlantic Express, Ogden and East	7:32 a
9:08 a	Shasta Express, Davis, Willows, Red Bluff, Portland	7:15 p
9:39 a	Los Angeles Express, Martinez, Tracy, Lathrop, Stockton, Fresno, Santa Barbara and Los Angeles	7:44 a
9:39 a	Vallejo	11:44 a
10:01 a	Vallejo, Martinez and way stations	7:03 p
10:36 a	The Overland Limited, Ogden, Omaha, Chicago	4:40 p
4:34 p	Vallejo, Napa, Calistoga, El Verano, Santa Rosa, Martinez and San Ramon	8:44 a
3:33 p	Benicia, Winters, Sacramento, Woodland, Knights Landing, Marysville and Oroville	10:04 a
5:35 p	Port Costa, Tracy, Lathrop, Stockton	9:45 a
5:05 p	The Owl Limited, Fresno, Bakersfield, Santa Barbara, Los Angeles	8:14 a
5:43 p	Martinez, Stockton, Merced, Fresno	11:44 a
6:44 p	Oriental Mail—Ogden, Cheyenne, Denver, Omaha, St. Louis, Chicago	3:37 p
6:44 p	Vallejo	11:44 a
8:44 p	Oregon and California Express, Sacramento, Marysville, Redding, Portland, Puget Sound and East	8:03 a
7:33 p	San Pablo, Port Costa, Martinez and way stations	10:44 a
7:33 p	Vallejo	7:03 a

NILES ROUTE.
First Street, Near Broadway.

Leave.		Arrive.
8:37 a	Niles, Lathrop, Stockton	6:36 p
8:37 a	Niles, Mendota, Hanford, Visalia, Porterville. Returning train arrives Sixteenth street depot	11:06 a
9:10 a	Niles, San Jose, Lathrop, Stockton, Lodi and Sacramento	3:37 p
9:10 a	Oakdale, Chinese, Jamestown, Sonora, Carters	3:37 p
9:44 a	Hayward, Niles and way stations	11:11 a
4:04 p	Hayward, Niles and way stations	7:04
4:39 p	Niles, Livermore, Stockton, Lodi. Returns via Martinez and arrives at Sixteenth street depot	11:44 a
5:10 p	Livermore, San Jose and way stations	†8:06 a
6:39 p	San Leandro, Hayward, Niles, San Jose	7:12 a
6:08 p	Hayward, Niles and way stations	6:41 a

Coast Division, 14th and Franklin.

Leave.		Arrive.
8:15 a	Newark, Centerville, San Jose, Felton, Boulder Creek, Santa Cruz	6:44 p
*2:15 p	Newark, Centerville, San Jose, New Almaden, Felton, Boulder Creek, Santa Cruz and principal way stations	10:44 a
4:15 p	Newark, San Jose, Los Gatos	*8:44 a
†9:30 p	Hunters' train—San Jose and way stations	†7:14 p

A for morning.
P for afternoon.
†Sundays only.
*Sundays excepted.

People's Express Co. make no extra charge for checking baggage over the S. P. Co. and Santa Fe trains. Baggage for other trains and steamers called for and delivered promptly. 412 to 418 Ninth street, Oakland.

Local and through tickets sold and information given by

G. T. FORSYTH, Div. Freight and Passenger Agt., 468 Tenth St.
W. H. MAHONEY, agent, 16th st. station.
M. E. DE CORA, agent, 7th and Bdwy.
T. H. GOODMAN, gen. pass. agent.

PURE AIR

on the Electric Lighted

OVERLAND LIMITED

via

UNION PACIFIC

Electric Fans in Each Car

FASTEST TIME

Less than 3 days to CHICAGO

3 Trains Daily 3

DAILY TOURIST SERVICE

Morning and Evening, and Personally Conducted Tourist Excursions Weekly.

D. W. HITCHCOCK, General Agent, 1 Montgomery St., San Francisco, Or H. V. Blasdel, Passenger Agent, 1160 Broadway, Oakland, Cal.

Santa Fe

The California Limited is the finest train in the world.

Leaves San Francisco Mondays and Thursdays

J. J. WARNER, Agent
1112 Broadway.

WEAK MEN.

DR. HALL'S REINVIGORATOR stops all losses in 24 hours. You will feel an improvement from the first dose. We have so much confidence in our treatment that we could safely offer Five Hundred reward for any case we cannot cure. This Secret Remedy Enlarges Shrunken Organs, cures Emissions, Impotency, Varicocele, Prematureness, Gleet, Strictures, Kidneys, Lost Manhood, Drains in the Urine and all other terrible wasting effects of errors of youth or excess. $2 per bottle; three bottles, $5. Guaranteed to cure any curable case. Try it. Acts like magic. Call or address HALL'S MEDICAL INSTITUTE, 855 Broadway, Oakland, Cal. Office hours, 10-12, 2-5, 7-9. Sundays, 10-12.

HELP FOR YOU

BANKS.

UNION SAVINGS BANK.

Corner Broadway and Ninth Sts.

TRANSACTS A GENERAL SAVINGS AND COMMERCIAL BUSINESS.

Capital Fully Paid $300,000.00
Reserve Fund . . 150,000.00

BOARD OF DIRECTORS.

William G. Henshaw, Thos. Prather, R. S. Farrelly, A. E. H. Cramer, C. E. Palmer, H. W. Meek, Herman A. Tubbs, Thomas Crellin, Shelby F. Martin, F. W. Henshaw, George E. Grant.

WM. G. HENSHAW .... President
C. E. PALMER .... Vice President
A. E. H. CRAMER .... Cashier

Exchange on Eastern and Foreign cities.

Money orders available in all parts of the United States for sale at low rates.

Interest allowed on all savings deposits remaining three calendar months.

No entrance fee.

Remittances from the country may be made by express or checks on banks in San Francisco, and books will be returned.

UNION NATIONAL BANK OF OAKLAND

Location, N. W. Cor. of Broadway and Twelfth Sts.

THOMAS PRATHER .... President
EDSON F. ADAMS .... Vice President
CHARLES E. PALMER .... Cashier
WM. H. HIGH .... Assistant Cashier

DIRECTORS.

Bush Finnell, R. S. Farrelly, John Chas. Adams, Chas. E. Palmer, Edson F. Adams, Thomas Prather.

Exchange—Domestic and foreign at current rates

CORRESPONDENTS — Chemical National Bank, New York; N. M. Rothschild & Sons, London; Rothschild Freres, Paris; Die Director de Disconto, Geselschaft, Berlin; Bank of California, First National Bank, Crocker-Woolworth National Bank, San Francisco.

Funds deposited with correspondents paid here

Farmers' and Merchants' Savings Bank

1103 BROADWAY,
Near Twelfth Street, Oakland, California.

EDSON F. ADAMS .... President
C. E. PALMER .... Vice President
JAMES C. McKEE .... Cashier
GEO. S. MEREDITH ... Assistant Cashier

DIRECTORS.

R. S. Farrelly, Wm. H. Taylor, John Chas. Adams, F. S. Osgood, A. W. Schafer, Samuel Bell McKee, H. F. Gordon, Chas. E. Palmer, Edson F. Adams.

California Bank.

Masonic Temple Building,
Corner Twelfth and Washington Streets, Oakland.

D. EDWARD COLLINS .... President
JOHN W. PHILLIPS ...... Vice President
FRANK H. BROOKS .... Cashier

BOARD OF DIRECTORS.

John W. Phillips, W. W. Whitman, D. Edward Collins, Anson Barstow, Benjamin Smith, John A. Britton, James P. Taylor.

Transacts a general banking business. Foreign and domestic exchange bought and sold. Correspondence solicited. Special attention paid to the execution of trusts for individuals, firms and corporations.

Central Bank

Broadway and Fourteenth Streets, OAKLAND, CAL.

Authorized Capital $1,000,000
Capital fully paid up 300,000
Reserve fund and undivided profits 200,000

THOMAS CRELLIN .... President
W. G. PALMANTEER ...... Vice President
H. C. MORRIS .... Cashier
H. M. BARRY .... Assistant Cashier

DIRECTORS.

Charles D. Pierce, Anson S. Blake, J. W. Phillips, George C. Perkins, W. G. Palmanteer, George D. Metcalf, Thomas Crellin, W. S. Phelan, H. S. Morris, H. C. Morris, S. T. Alexander.

Transacts a General Banking Business. Interest allowed on Term Deposits. Loans made on real estate and approved security. Buys and sells exchange on all the principal cities of the United States and Europe.

Principal Correspondents — First National Bank, San Francisco; Chase National Bank, New York; Metropolitan National Bank, Chicago.

First National Bank OF OAKLAND

Northeast corner Tenth and Broadway

Capital Stock Paid Up $300,000

P. E. BOWLES .... President
L. G. BURPEE .... Cashier
E. N. WALTER .... Assistant Cashier

DIRECTORS.

P. E. Bowles, W. H. Taylor, E. W. Runyon, L. C. Morehouse, V. H. Metcalf, E. A. Heron, W. H. Chickering, L. G. Burpee, W. Everson

Principal Correspondents:
First National Bank, San Francisco.
National Park Bank, New York.
Corn Exchange National Bank, Chicago.

Sells exchange on all the principal cities of Europe.

SECURITY! CONVENIENCE! PRIVACY!

SAFE DEPOSIT BOXES

For $5 per year and upwards with SUPERIOR ACCOMMODATIONS IN THE FIRE AND BURGLAR PROOF VAULTS of the

California Safe Deposit and Trust Company

Cor. California and Montgomery Sts. SAN FRANCISCO.

Geo. J. Rice
Neal J. McKeon
Phone Main 651

GUSTAVE L. MIX & CO.

SEARCHERS OF RECORDS
Alameda County, Cal.

Plant established by Gustave L. Mix in 1875.

922 BROADWAY
Over Union Savings Bank
OAKLAND, CAL.

Neal J. McKeon, Notary Public.

CHICAGO, UNION PACIFIC AND NORTH-WESTERN LINE

Special Notice

NOW is the time to bring your friends from the Old Country

SPECIALLY REDUCED RATES FROM

Ireland—England—Scandinavia and all European Points

During the months of September and October—by largest Steamers and quickest of all Rail Routes to San Francisco.

From Queenstown to San Francisco $74.50
From Londonderry to San Francisco $74.25
From Liverpool to San Francisco $73.00
From Sweden, Norway, Denmark to San Francisco $75.00
From Finland to San Francisco $78.00

To secure these rates tickets must be purchased before

OCTOBER 1st, 1902

R. R. RITCHIE
617 Market St. (Palace Hotel) Gen. Agent Pacific Coast Chicago and North Western Ry San Francisco.

California

for the home-seeker
for the health-seeker.

California

FOR $25.00 from Missouri River points.
FOR $30.00 from Mississippi River points.
FOR $33.00 from Chicago.

Full information at the new S. P. Co. office

468 Tenth Street

G. T. FORSYTH, D. F. and P. A.
Phone Main 43

STOCKER & HOLLAND ABSTRACT CO.

A. H. STOCKER .... President
J. H. MATHEWS .... Vice-President
ARTHUR P. HOLLAND .... Sec'y and Mgr

CAPITAL, $100,000

Certificates of Title
Abstracts of Title

A complete set of Tract Indices of all property in the County of Alameda.

STOCKER & HOLLAND BL'DG
900 BROADWAY, OAKLAND
Tel. Main 315

H. S. BRIDGE & CO., Merchant Tailors,

622 MARKET STREET,
Upstairs, opposite Palace Hotel, San Francisco.

New Choice Patterns 1902 Spring and Summer.

Order Directing Notice to Creditors on Petition for Final Discharge.

In the Superior Court of the county of Alameda, State of California.

In the matter of J. M. Young, an insolvent debtor.

J. M. Young, an insolvent debtor, having applied to this Court for a discharge from his debts and liabilities,

It is hereby ordered, that the Clerk of this Court give notice to all creditors who have proved their debts to appear before this Court, at the Court room of Department 2 thereof, on the 26th day of September, 1902, at the hour of 10 o'clock A. M. of said day, and show cause, if any they have, why the said J. M. Young should not be discharged from his debts, in accordance with the statutes in such cases made and provided.

It is further ordered, that notice of said application be given to the creditors by publication of a copy of this order for four successive weeks in the Oakland Tribune, a newspaper published in said county, and by mailing copies thereof to the creditors who have proved their debts.

Dated August 22d, 1902.

S. P. HALL,
Judge of the Superior Court.

(Endorsed): Filed Aug. 22, 1902. Frank C. Jordan, County Clerk; by J. C. Crooks, Deputy Clerk.

OAKLAND PICKLE FACTORY AND VINEGAR WORKS.

Location of principal place of business, 1622 Grove street, Oakland, Cal.

Notice is hereby given that at a meeting of the Board of Directors, held on the 6th day of August, 1902, an assessment of ten cents per share was levied upon the capital stock of the corporation, payable immediately in United States gold coin to the Secretary, at the office of the Company, 1622 Grove street, Oakland, Cal.

Any stock upon which this assessment shall remain unpaid on the 9th day of September, 1902, will be delinquent and advertised for sale at public auction, and unless payment is made before, will be sold on Monday, the 29th day of September, 1902, to pay the delinquent assessment, together with the cost of advertising and expenses of sale.

By order of the Board of Directors.

H. CHRISTMANN, Secretary.
Office, No. 1622 Grove street, Oakland, Cal.

Notice to Creditors.

Estate of Luzia de Conceicao Sequeira, deceased.

Notice is hereby given by the undersigned, administrator of the estate of Luzia de Conceicao Sequeira, deceased, to the creditors of and all persons having claims against the said deceased, to exhibit them with the necessary vouchers, within four (4) months after the first publication of this notice, to the said administrator, at the office of Snook & Church, Attorneys at Law, 922 Broadway, Oakland, California, which said office the undersigned selects as his place of business in all matters connected with said estate of Luzia de Conceicao Sequeira, deceased.

B. C. HAWES.
Administrator of the estate of Luzia de Conceicao Sequeira, deceased.

Dated, Oakland, August 21st, 1902.

SNOOK & CHURCH, Attorneys for Estate, 922 Broadway, Oakland, Cal.

LEGAL.

ORDINANCE NO. ___

AN ORDINANCE REGULATING THE GATHERING AND DISPOSAL OF GARBAGE, WASTE AND OFFENSIVE SUBSTANCES.

Be it ordained by the Council of the City of Oakland, as follows:

SECTION 1.

No person shall dump or place on any lot, land or street, or in any water or water way, within the limits of the City of Oakland, except such place or places as may be designated by the Health Officer of the said City of Oakland and under and in accordance with and subject to the regulations of the Board of Health of said City of Oakland, any house refuse, butchers' offal, garbage, refuse filth, sludge, bones or other like matter, nor putrid vegetable matter, nor any matter or substance condemned by the Board of Health, nor any other deleterious or offensive substances.

SECTION 2.

No person engaged in the business of gathering or disposing of garbage shall retain within the said city limits any of the substances enumerated in Section 1, thereof, or any other offensive or deleterious matter, in any vehicle, car, boat, or other means of conveyance or receptacle for holding or removing the same, for a longer period than thirty-six (36) hours, and all such means of conveyance or receptacle so used shall be so enclosed as to conceal the contents from public view, and prevent the leakage of said materials, and the escape of offensive odors therefrom.

SECTION 3.

Any person violating any provisions of this Ordinance shall be deemed guilty of a misdemeanor, and upon conviction thereof, shall be fined in a sum not to exceed one hundred dollars ($100), and in case said fine be not paid, then the person so fined shall be imprisoned in the City Prison at the rate of one (1) day for each two dollars ($2) of the fine so imposed and remaining unpaid.

SECTION 4.

This Ordinance shall take effect immediately, and all Ordinances and parts of Ordinances in conflict with this Ordinance are hereby repealed.

In Council, Oakland, Cal., August 27, 1902.

Passed to print by the following vote:
Ayes—Messrs. Bishop, Boyer, Cadman, Courtney, Dornin, Wallace and Wixson—7.
Noes—President Schaffer—1.
Absent—Cuvellier, Fitzgerald and Ruch—3.

Attest:

ROD W. CHURCH,
City Clerk.

Oakland, Aug. 28, 1902.
40-8-28-10t

RESOLUTION NO. 27,649 ORDERING THE WORK.

Resolved, That the public interest and convenience require the work herein described, and the Council of the City of Oakland hereby orders the following street work to be done according to the specifications adopted therefor by said Council on 2nd day of September, A. D. 1902, to-wit:

That West Moss avenue (formerly Moss avenue) in said city, from the manhole in Gold street to the intersection of the center line of West Moss avenue with the center line of Silver street, and Silver street, from said intersection of the center lines of West Moss avenue and Silver street to the manhole in Thirty-eighth street, be sewered with an eight-inch, salt-glazed, vitrified ironstone pipe sewer; also that a brick manhole with a cast-iron top, having an inside diameter of two feet at top and four feet at bottom, be constructed thereon at said intersection of West Moss avenue and Silver street; also that vitrified, salt-glazed ironstone pipe "Y" branches with six-inch openings be constructed thereon as follows, to-wit: Nine (9) on West Moss avenue and eleven (11) on Silver street. Said sewer to be laid straight and on a uniform grade ascending easterly and northerly at the rate of eight feet in one thousand feet between manholes. At said manhole at Gold street and West Moss avenue said proposed sewer will be at the same elevation as the existing sewer thereat in Gold street.

The Clerk of this Council is hereby directed to publish this resolution for two days in the Oakland Tribune, a daily newspaper published and circulated in this city, and which is hereby designated for that purpose. He is also directed to post conspicuously for five days near the Council Chamber door of this Council notice of said work with specifications, inviting sealed proposals or bids for doing the work ordered, and to publish for two days a notice of said work, inviting sealed proposals or bids for doing the work, and referring to the specifications posted and on file, the said publication to be in the said Oakland Tribune, the daily newspaper hereby designated for that purpose. Both of said notices shall require a certified check or a bond, either as prescribed by law, and for an amount not less than ten per cent of the aggregate of the proposal. The fifteenth day of September, 1902, is hereby designated and fixed as the day on which up to the hour of 5 o'clock P. M. the said proposals or bids shall be received, and the said notices shall so specify.

I certify that the foregoing is a full, true and correct copy of a Resolution adopted by the City Council of the City of Oakland, Cal., September 2nd, 1902.

ROD W. CHURCH,
City Clerk.

43-9-3-2t

NOTICE OF STREET WORK

Notice is hereby given, that on the 25th day of August, A. D. 1902, the City Council of the City of Oakland passed Resolution of Intention No. 27,630, to order the following street work to be done, viz:

That the southwestern ½ of East 19th street in said city, from the northwestern line of 5th avenue to a point one hundred twenty-five (125) feet northwesterly from the said northwestern line of 5th avenue, be graded to the official grade, curbed with wood and macadamized with class "C" macadam; also that gutters three (3) feet in width, of broken rock grouted, be constructed thereon.

For further particulars, reference is hereby made to said Resolution on file in the office of the City Clerk of the City of Oakland. This notice shall be published for six days in the Oakland Tribune, being the newspaper designated by said City Council for such publication.

Oakland, Sept. 2nd, 1902.

CHAS. F. OTT,
Superintendent of Streets of the City of Oakland.

42-9-2-6t

NOTICE OF STREET WORK.

Notice is hereby given, that on the 25th day of August, A. D. 1902, the City Council of the City of Oakland passed Resolution of Intention No. 27,631, to order the following street work to be done, viz:

That 19th avenue in said city, from the northern line of East 27th street to the northern line of East 28th street, be graded, curbed with wood and macadamized with class "C" macadam; also that one 7 inch by 30 inch cast-iron culvert with two 7 inch by 18 inch cast-iron branches be constructed thereon.

For further particulars, reference is hereby made to said Resolution on file in the office of the City Clerk of the City of Oakland. This notice shall be published for six days in the Oakland Tribune, being the newspaper designated by said City Council for such publication.

Oakland, Sept. 2nd, 1902.

CHAS. F. OTT,
Superintendent of Streets of the City of Oakland.

41-9-2-6t

ANNUAL MEETING.

The annual meeting of the members of the Alameda County King's Daughters' Home for Incurables will be held at the First Methodist Church, corner Fourteenth and Clay streets, Oakland, Cal., on Friday, the 12th day of September, 1902, at 2:30 o'clock P. M., for the purpose of electing Directors and for the transaction of such other business as may properly come before the meeting.

MRS. MATILDA BROWN,
President.

MRS. WM. KELLY, Secretary.
Dated August 29th, 1902.

LEGAL.

ORDINANCE NO.—

AN ORDINANCE ESTABLISHING AND DEFINING THE FIRE LIMITS OF THE CITY OF OAKLAND AND REPEALING ORDINANCE NO. 2138 IN EFFECT JUNE 2, 1902, ESTABLISHING CERTAIN FIRE LIMITS.

Be it ordained by the Council of the City of Oakland, as follows:

SECTION 1.

The fire limits of the City of Oakland are hereby established and shall include all the territory in said city bounded by the following lines, viz:

Commencing at a point where the center line of Franklin street intersects the center line of Seventh street thence westerly along the center line of Seventh street to the center line of Washington street, thence northerly along the center line of Washington street to the center line of Eighth street, thence westerly along the center line of Eighth street to the center line of Clay street, thence northerly along the center line of Clay street to the center line of Eleventh street, thence westerly along the center line of Eleventh street to a point 150 feet west of the western line of Clay street, thence northerly along a line 150 feet west of and parallel with the western line of Clay street to the center line of Fourteenth street, thence easterly along the center line of Fourteenth street to the center line of Clay street, thence northerly along the center line of Clay street to the center line of Seventeenth street, thence easterly along the center line of Seventeenth street to the center line of Telegraph avenue, thence northerly along the center line of Telegraph avenue to a point where the center line of Seventeenth street if extended westerly as it exists east of Telegraph avenue would intersect the center line of Telegraph avenue, thence easterly along said extended line and the center line of Seventeenth street and said center line of Seventeenth street extended easterly to a point 150 feet east of the eastern line of Broadway, thence southerly along the line 150 feet east of and parallel with the eastern line of Broadway to a point 100 feet south of the southern line of Fifteenth street, thence easterly along a line 100 feet south of and parallel with the southern line of Fifteenth street to the center of Franklin street, thence southerly along the center line of Franklin street to the center line of Fourteenth street, thence easterly along the center line of Fourteenth street to a point 150 feet east of the eastern line of Franklin street, thence southerly along a line 150 feet east of and parallel with the eastern line of Franklin street to the center line of Eleventh street, thence westerly along the center line of Eleventh street to the center line of Franklin street, thence southerly along the center line of Franklin street to the point of beginning.

SECTION 2.

Ordinance No. 2138, in effect June 2nd, 1902, establishing certain fire limits, is hereby repealed.

SECTION 3.

This Ordinance shall take effect immediately.

In Council, Oakland, Cal., August 25, 1902.

Passed to print by the following vote:
Ayes—Messrs. Boyer, Cadman, Courtney, Ruch, Wixson and President Schaffer—6.
Noes—Bishop, Dornin and Wallace—3.
Absent—Cuvellier and Fitzgerald—2.

Attest:

ROD W. CHURCH,
City Clerk.

Oakland, Aug. 27, 1902.
37-8-27-10t

ORDINANCE NO.—

ESTABLISHING THE WIDTH OF SIDEWALKS ON 17TH STREET FROM THE WESTERN LINE OF PERALTA STREET TO THE WESTERN TERMINATION OF 17TH STREET.

Be it ordained by the Council of the City of Oakland, as follows:

SECTION 1.

The official width of the sidewalks on 17th street from the western line of Peralta street to the western termination of 17th street is hereby established and declared to be 10 feet.

SECTION 2.

Any Ordinance or part of an Ordinance in conflict with this Ordinance is hereby repealed.

SECTION 3.

This Ordinance shall take effect immediately.

In Council, Oakland, Cal., August 25, 1902.

Passed to print by the following vote:
Ayes—Messrs. Bishop, Boyer, Cadman, Courtney, Dornin, Ruch, Wallace, Wixson and President Schaffer—9.
Noes—None.
Absent—Cuvellier and Fitzgerald—2.

Attest:

ROD W. CHURCH,
City Clerk.

Oakland, Aug. 27, 1902.
36-8-27-10t

Probate Notice.

In the Superior Court of the county of Alameda, State of California.

In the matter of the estate of John E. Rincke, deceased.

Notice of time set for proving will, etc.

Notice is hereby given, that a petition for the probate of the will of John E. Rincke, deceased, and for the issuance to Emily Rincke of letters testamentary thereon has been filed in this Court, and that Monday, the 15th day of September, A. D. 1902, at 10 o'clock A. M. of said day, at the Courtroom of Department No. 4 of said Court, at the Court House in the city of Oakland, in said county of Alameda, has been set for the hearing of said petition and proving said will, when and where any person interested may appear and contest the same.

Dated, Aug. 30th, 1902.

FRANK C. JORDAN, Clerk.
By G. S. PIERCE, Deputy Clerk.
WELLES WHITMORE, Attorney for Petitioner.

Probate Notice.

In the Superior Court of the county of Alameda, State of California.

In the matter of the estate of Fannie J. Anway, deceased.

Notice of time set for proving will, etc.

Notice is hereby given, that a petition for the probate of the will of Fannie J. Anway, deceased, and for the issuance to Clayton L. Anway of letters testamentary thereon has been filed in this Court, and that Friday, the 5th day of September, A. D. 1902, at 10 o'clock A. M. of said day, at the Courtroom of Department No. 4 of said Court, at the Court House in the city of Oakland, in said county of Alameda, has been set for the hearing of said petition and proving said will, when and where any person interested may appear and contest the same.

Dated, Aug. 20, 1902.

FRANK C. JORDAN, Clerk.
By J. C. CROOKS, Deputy Clerk.
NYE & KINSELL, Attorneys for Petitioner.

Probate Notice.

In the Superior Court of the county of Alameda, State of California.

In the matter of the estate of Jacob Helsohn, deceased.

Notice of time set for proving will, etc.

Notice is hereby given, that a petition for the probate of the will and codicil of Jacob Helsohn, deceased, and for the issuance to California Safe Deposit and Trust Company, a corporation, of letters testamentary thereon has been filed in this Court, and that Monday, the 8th day of September, A. D. 1902, at 10 o'clock A. M. of said day, at the Court room of Department No. 4 of said Court, at the Court House in the city of Oakland, in said county of Alameda, has been set for the hearing of said petition and proving said will and codicil, when and where any person interested may appear and contest the same.

Dated, Aug. 22, 1902.

FRANK C. JORDAN, Clerk.
By J. C. CROOKS, Deputy Clerk.
BOOTH & BARTNETT, Attorneys for Petitioner, 328 Montgomery St., S. F.

Probate Notice.

In the Superior Court of the county of Alameda, State of California.

In the matter of the estate of John T. Barraclough, deceased.

Notice of time set for proving will, etc.

Notice is hereby given, that a petition for the probate of the will of John T. Barraclough, deceased, and for the issuance to Julia L. Barraclough of letters testamentary thereon has been filed in this Court, and that Monday, the 8th day of September, A. D. 1902, at 10 o'clock A. M. of said day, at the Courtroom of Department No. 4 of said Court, at the Court House in the city of Oakland, in said county of Alameda, has been set for the hearing of said petition and proving said will, when and where any person interested may appear and contest the same.

Dated, Aug. 28, 1902.

FRANK C. JORDAN, Clerk.
By C. S. ARNOLD, Deputy Clerk.
METCALF & METCALF, Attorneys for Petitioner.

LEGAL.

IMPORTANT

NOTICE TO VOTERS

REGISTRATION

Office of the County Clerk, Alameda County, Cal.

NOTICE IS HEREBY given that in accordance with the provisions of Chapter 53 Statutes of 1899, all voters of Alameda County must apply for re-registration in order to be able to vote at the General Election in November, as every name on Great Register was cancelled January 1st, 1902.

Owing to the fact that there is no provision of law providing assistance for the Clerk to register voters, IT IS IMPORTANT THAT VOTERS SHOULD APPLY FOR REGISTRATION AT ONCE IN ORDER TO EXPEDITE THE WORK.

Such re-registration began on the 1st day of January, and will be in progress at all times until forty days preceding the next election in November.

In order to facilitate the work of re-registration, attention is called to the provisions of Section 1097, which reads as follows:

Sec. 1097. No person's name must be entered by the Clerk, unless:

1. Upon the production and filing of a certified copy of the judgment of the Superior Court directing such entry to be made.

2. If a naturalized citizen, upon the production of his certificate of naturalization, which certificate must be issued ninety days prior to the succeeding election, or upon his affidavit that it is lost or out of his possession, which affidavit must state the place of his nativity and the time and place of his naturalization, together with his affidavit that he has resided in the United States for five years, and in this State for one year next preceding the time of application, and that he would be an elector of the county at the next succeeding election; provided, however, if such naturalized citizen shall have been previously registered as a qualified elector in any of the counties, or cities and counties of this State, his name must not be entered by the Clerk unless he produces a certificate of such registration, issued by the party authorized by law to issue such certificate, which certificate shall be prima facie evidence of his naturalization.

3. If born in a foreign country, upon his affidavit that he became a citizen of the United States by virtue of the naturalization of his father while he was residing in the United States, and under the age of twenty-one years, and that he is or would be an elector of the county at the next ensuing election.

4. In other cases, upon the affidavit of the party that he is or will be an elector of the county at the next succeeding election.

Further notice is hereby given that Affidavits of Registration must be sworn to before the County Clerk or his deputies, and that they can not, owing to the provisions of the new Registration Law, be sworn to before any other officer.

The office of the County Clerk will be, until further notice, open for registration from Nine A. M. until Five P. M. each day.

FRANK C. JORDAN,
County Clerk, Alameda County.

Dated February 10, 1902.
(Seal.)

Probate Notice.

In the Superior Court of the county of Alameda, State of California.

In the matter of the estate of Alice H. Wait, deceased.

Notice of time set for proving will, etc., and application for letters of administration with will annexed.

Notice is hereby given, that a petition for the probate of a duly authenticated copy and the probate thereof of the will of Alice H. Wait, deceased, and for the issuance to George Leviston of letters of administration with the will annexed has been filed in this Court, and that Friday, the 5th day of September, A. D. 1902, at 10 o'clock A. M. of said day, at the Courtroom of Department No. 4 of said Court, at the Court House in the city of Oakland, in the county of Alameda, has been set for the hearing of said petition, when and where any person interested may appear and contest the same, and show cause if any they have why said petition should not be granted.

Dated August 19th, 1902.

FRANK C. JORDAN, Clerk.
By G. S. PIERCE, Deputy Clerk.
GEORGE LEVISTON, Attorney for Petitioner, 508 California street, San Francisco, California.

NOTICE.

All persons are hereby cautioned not to trust any one on account of The Tribune Publishing Company without a written order signed by an officer of this corporation. Any indebtedness incurred without said order will not be recognized.

TRIBUNE PUBLISHING CO.
By W. E. DARGIE, President.

Facts vs. Misrepresentations.

TWO LETTERS THAT SPEAK FOR THEMSELVES

P. H. McCARTHY, President
O. A. TVEITMOE, Secretary
JOHN E. McDOUGALD, Treas.
HARRY COSTEN,
Chairman Executive Board

H. THEILER, Financial Sec'y
E. J. BRANDON, Vice-President
H. M. SAUNDERS, } Business
LOUIS CHESTER, } Agents

Building Trades Council

OF SAN FRANCISCO

SECRETARY'S OFFICE
429 MONTGOMERY STREET *TELEPHONE MAIN 765*

San Francisco, Sept. 3, 1902

To whom it may concern:

This is to certify that I have, neither personally nor officially, any knowledge of the existence of any publication or labor journal, entitled ''UNICN LABOR'' published in this city. The only authorized labor journals published in San Francisco are: ''Organized Labor,'' ''The Labor Clarion,'' ''The Coast Seaman's Journal,'' ''Railway Employees' Journal.'' These are the only distinct trade Union papers published in San Francisco. The so-called ''Union Labor" is evidently a fake advertising enterprise and an impostor alike on the reputable labor journals as well as on the business men of the community.

(Signed) O. A. TVEITMOE,
Secretary Building Trades Council of San Francisco
and Editor ''Organized Labor."

AFFILIATED WITH THE *American Federation of Labor*

SAN FRANCISCO LABOR COUNCIL

SECRETARY'S OFFICE
926 Market Street, (Rooms 305, 306, 307 Emma Spreckels's Building)
Telephone South 447

Meets Every Friday at 909 Market Street

Address all Communications to 927 Market Street

San Francisco, September 3, 1902

To whom it may concern:

In answer to several inqueries I desire to state that the paper called ''Union Labor'' and published in San Francisco, has no standing with the trades unions of San Francisco. It is rather a clumsy advertising scheme of a few men who, now that union labor has strength, sail under its colors for the sake of making some dishonest pennies.

(Signed) ED ROSENBERG,
Secretary San Francisco Labor Council.

Several days ago we inserted an advertisement in the local papers in which we protested the use, by one of our competitors of an editorial purporting to come from a labor paper. The assertion that no such paper existed as "Union Labor" was made after consulting with several people prominent in the trades unions. Subsequent investigations have resulted in the above letters, which speak for themselves.

Our competitor laid himself liable to attack by republishing, in several local papers, an "editorial" taken from a paper having no recognized standing among the people in whose interest it is supposed to be published.

KOHLER & CHASE

KNABE AND FISCHER DEALERS.

1013-1015 BROADWAY OAKLAND

EDITOR MARRIOTT SHOT BY THOMAS H. WILLIAMS

SHOOTING THE RESULT OF AN ALLEGED DEFAMATORY ARTICLE ABOUT A YOUNG SOCIETY LADY.

SAN FRANCISCO, Sept. 4.—Last night about 9 o'clock Frederick Marriott, editor and proprietor of the News Letter, was shot three times at his residence 1018 Green street by either Thomas H. Williams or Truxton Beale, or both.

The shooting followed a fistic encounter in the hallway of the Marriott residence, in which the editor was badly bruised. Five shots were fired, all so Marriott states by Williams.

Mr. Marriott was taken to the Waldeck Sanitarium, where Dr. George J. Bucknell extracted the bullets.

"Marriott was shot three times," said Dr. Bucknell. "The first bullet entered the left leg just below the hip bone. The second ripped open the left hand, while the third shattered the big bone of the lower left leg. It was this wound that brought Marriott to his knees, according to his own statement. He fell just out of reach of two other bullets, which lodged in the wall at the head of the stairway. The patient has every chance for recovery. He came out from under the influence of anaesthetics in good shape and is now resting easily. All the bullets were extracted, and provided no unlooked-for complications arise, there is little danger of serious results.

"Besides the bullet wounds there are severe lacerations of the scalp and face."

The affray was the result of an article alleged to reflect on the character of Miss Marie Oge, a well-known society lady.

Mr. Beale's version of the affair is as follows:

"On last Saturday the 'News Letter,' published a most cruel, false and infamous attack upon a young lady whose family are friends of mine. I saw the young lady shortly after the publication and she was utterly heartbroken, and asked if there was not manhood enough in California to defend an innocent girl from such a false and slanderous attack. I looked upon her almost as a brother would, and I felt it was my duty as a man and a gentleman to protect her good name from such an infamous slander. I talked the matter over with Mr. Thomas H. Williams, who has but a very slight acquaintance with the young lady, and he agreed with me that such a cowardly slander ought not to pass unnoticed. You may judge of the vicious and cowardly character of the article when I say that it asserted that the young lady's conduct had driven her sister insane, when the fact is her sister had been an inmate of the asylum at Livermore for more than three years."

Mr. Beale said that the shooting began when Marriott went for his pistol. Up to that time Marriott had simply been struck.

Mr. Williams said: "I have but a very slight acquaintance with the Oges, but my friend Truxton Beale asked my advice in the matter, and when he said he was going over to see Marriott I went with him. What happened after we got there you already know. I do not care what the result of the affair becomes, I only did what any man would do under the same circumstances. I saw the young lady a picture of abject misery from the slander that had been written about her, and when Mr. Beale said he was going to expostulate with Marriott I went over with him."

Mr. Marriott said he was ignorant of the cause of the attack. He said Mr. Beale assaulted him immediately after coming into the house without stating any cause, and that he was shot on the stairway while trying to make his escape.

Mr. Williams is the well-known President of the California Jockey Club, and a son of the late General Thomas H. Williams, the distinguished lawyer, at one time Attorney General of California. His grandfather distinguished himself in the Mexican war particularly at the battle of Cerro Gordo, and was afterwards United States Senator from Kentucky. He has been for many years a noted patron of the turf.

Truxton Beale is president of the Beale-Shoobert Company, one of the largest wool houses on the Pacific Coast. He is a son of General E. F. Beale, one of the great landowners of California, and at one time Minister to Austria. He is a great grandson of Commodore Truxton, one of the heroes of the early American navy. Mr. Beale was once Minister to Persia and again to Greece. Both Beale and Williams are members of the Pacific Union Club, the most exclusive club in San Francisco.

Mr. Williams and Mr. Beale were arrested and gave $10,000 bail.

FOUND DEAD IN HER ROOM.

MRS. JOHANNA WILHELMI PASSES AWAY AT HER HOME IN ALAMEDA.

ALAMEDA, Sept. 4.—Mrs. Johanna Mary Wilhelmi was found dead in her bed this morning at 1128 College avenue. She was one of the most widely known women in Alameda, being treasurer of the German Ladies' Aid Society.

Mrs. Wilhelmi had been complaining of being ill for several days, but upon retiring to her room last night she informed Miss Taylor, who was staying with her at the time, that she was feeling much better. She said she had had no sleep for two nights and intended locking her door so as not to be disturbed. This morning, after calling Mrs. Wilhelmi several times and getting no response, Miss Taylor became alarmed and requested Mr. Crege, a neighbor, to investigate.

Crege placed a ladder against an outside window, through which he gained entrance to the room, where he found Mrs. Wilhelmi lying dead in her bed.

Deputy Coroner James Fowler was immediately informed and the body was taken to the Morgue, where an autopsy will be performed.

Mrs. Wilhelmi was the daughter of Mrs. Clawiter of 205 Central avenue and a sister of Edward Clawiter of Mountain View, Mrs. Herman Krusi and Mrs. Parkhurst of this city. For several years she has conducted a wood and coal establishment formerly owned by her husband, who died some years ago.

LIGHT SENTENCE FOR PEPPER THROWER

Thomas Cleary, who threw red pepper in the eyes of Charles Koenig, a saloon-keeper, as the result of a quarrel over money which Cleary claimed he had won in a nickel-in-the-slot machine, was yesterday found guilty of assault and sentenced to serve three months in the County Jail. Cleary was charged with a felony, but the jury, after hearing his story, brought in a verdict of simple assault.

UNION LABOR PARTY TO HOLD MEETING

The Union Labor Party of Alameda county will hold a mass meeting at the Tabernacle this evening. There will be a parade before the meeting. Mayor Schmitz, John R. Glascock, Thomas Scott, E. C. Robinson and others will speak.

SPOUSE'S RETURN HASTENS DIVORCE

MISSING HUSBAND APPEARS IN TIME TO SEE DESERTED WIFE DIVORCED.

Clara C. Simpson, despite her husband's unexpected return after an absence of nearly twenty years, was granted a divorce today from David Simpson on the ground of desertion and awarded valuable property in Berkeley.

Shortly after Mrs. Simpson's marriage her husband disappeared and for twenty years maintained a profound silence. The wife waited patiently for two decades, but believing her husband either dead or unresponsive to the love of his youth, she brought suit for divorce.

Just after the case had been referred to the Court Commissioner the long absent husband reappeared upon the scene. The wife, however, declined to be mollified and pressed her suit forward, believing that a man who could forget his early love for twenty years was not worthy of forgiveness.

Today Judge Greene granted the divorce and awarded Mrs. Simpson two valuable lots in Berkeley, which have been under her care since her husband's desertion.

LOHSES ARE SUED ON A NOTE

John D. Taylor yesterday commenced suit against Paul and Mary J. Lohse to recover $2,000 and interest at 9 per cent a year on a promissory note executed on March 4, 1898. It is stated that only $280 has been paid on the interest of the note and none of the principal had been paid. The note is not secured by mortgage. Mrs. Lohse is a daughter of the plaintiff.

TO SELL PROPERTY.

Catherine Wilson, administratrix of the estate of Robert D. Hamilton, has been authorized by Judge Ellsworth to sell the personal property of the deceased at a private sale.

How's This?

We offer One Hundred Dollars Reward for any case of Catarrh that cannot be cured by Hall's Catarrh Cure.

F. J. CHENEY & CO., Toledo, O.

We, the undersigned, have known F. J. Cheney for the last 15 years, and believe him perfectly honorable in all business transactions and financially able to carry out any obligations made by their firm.

WEST & TRUAX, Wholesale Druggists, Toledo, O.
WALDING, KINNAN & MARVIN, Wholesale Druggists, Toledo, O.

Hall's Catarrh Cure is taken internally, acting directly upon the blood and mucous surfaces of the system. Testimonials sent free. Price 75c per bottle. Sold by all druggists.

Hall's Family Pills are the best.

About Your Kokak Developing

You may be sure, if you entrust the work to us, that it will be done in a manner you'll not regret. Our prices are no higher.

R. A. LEET & CO.
INCORPORATED
Everything a Photographer Needs
512-514 THIRTEENTH STREET
Bet. Washington and Clay

A Fashionable Fall Suit For Ten Dollars

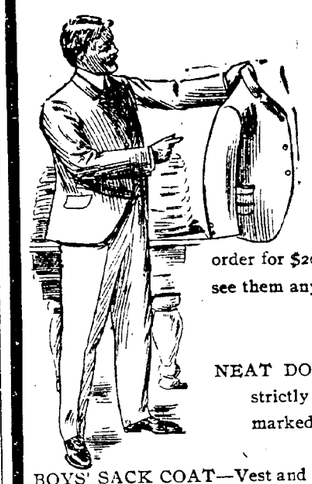

We have had made up for our Fall Trade a line of Men's single Breasted sack Suits to sell at $10.00, which we believe can not be duplicated in California at the price, and which are as good value as can be obtained for the money in any first class Clothing house in America. The materials are strictly all wool, the new brown and green effects and good serviceable blue and black Cheviot. The Coats are made up in perfect styles with broad generous shoulders and will be found to be well tailored and perfect fitting. The cheap tailors who make suits to order for $20 would not begin to give you as good a suit as this. Come in and see them anyway.

Boys' Clothing Specially Priced

NEAT DOUBLE BREASTED SUITS—For Boys 8 to 15 years, fabrics in strictly new and attractive designs, a suit that if the price were not plainly marked on the ticket you would expect to pay $5.00, for.....**$2.95**

BOYS' SACK COAT—Vest and long trouser Suits, for young men from 10 to 19 years of age, stylish up-to date Military effects, that would be sure to please, only **$4.95**

The Emporium
CALIFORNIA'S LARGEST
AMERICA'S GRANDEST STORE

ASSIGNS JUDGMENT.

William Frisbe Lewis has placed on file an assignment of the judgment for $1,668 obtained against C. E. White and E. P. Vandercook to Robert Vandercook in consideration of $500.

ASKS LETTERS ON ESTATE.

James P. Hanson has petitioned the Superior Court for letters of administration on the estate of Else Hanson, valued at $1,208.50.

Newly Opened.

Miss Emma Glover and Miss T. Griffin have opened hairdressing and manicuring parlors at 1018 Washington st., room 1.

PURE WINES.

Are beneficial to your health. Gavello & Risi, 884 Broadway. Telephone Main 277. Free delivery.

E. E. Sparhawk, Dentist.

602 Central Bank Bldg., hours 9 to 5.

CHEAP RATES TO WASHINGTON D. C.

Round trip via Barstow, returning via Ogden, or the reverse, $55.40. Sold only on September 29 and 30. Ask the Santa Fe, 1112 Broadway.

Cobbledick Bros., the popular fresco painters, have joined forces with their brother, and may now be found at L. N. Cobbledick & Bros., Inc., 401 Twelfth st., opposite Wells, Fargo Express.

Salinger's—BARGAINS—Salinger's

FRIDAY AND SATURDAY

Special announcements concerning some very interesting BARGAIN SALES, commencing with this Friday and Saturday, will be found in Thursday evening's papers, and when you read our offerings you can rely upon them being BARGAINS IN THE BROADEST SENSE OF THE WORD.

A Great Blanket Sale.

Just in time to meet your demand. We had an opportunity of closing out a huge lot of fine Blankets, some perfect and some technically called Mill Seconds, but to all practical purposes perfect goods. There are fifteen hundred pairs of 'em; they are just being unpacked and marked off, and will be ready tomorrow.

1500 Pairs of 'Em. A Rare Bargain Chance.

Lot 1 consists of a large lot of strictly all-wool well known Marysville white Blankets.

Lot 2 consists of a fine lot of colored well known Marysville Blankets, technically called Mill Seconds, or the run of the mill, but to all practical purposes perfect goods. There may be a small spot or a slight blem'sh in the border, but you'd never find it even if you should search. The sizes are liberal, weights heavy, finish elegant.

At 1-3 to 1-2 Less Than the Regular Selling Prices.

A FEW OF THE MANY PRICES.

58x72, $2.98; 60x80, $3.48; 68x80, $4.98; 70x80, $5.48; 72x80, $6.98; 70x90 $9.48; Gray 10-4, $2.75; Gray 11-4, $3.48; Red 10-4, $1.48; Red 12-4, $6.48; 12-4, $7.98; 12-4, $9.98; 14-4, $11.98.

These prices are positively ⅓ to ½ less than the regular selling prices. Quotations by the way that can hardly fall short of creating a little sensation in Blanketdom. Sale will start tomorrow, Sept. 5th, and will continue from day to day until every pair is sold.

A Sale of Comforters and Spreads.

We have just purchased several carloads of Comforters and Spreads, the goods are all this season's product, styles are the latest, and in order to keep pace with the Blanket Sale they will be sold at ⅓ to ½ less than the regular selling price.

A FEW OF THE MANY.

Comforters, perfect full double bed size. Comforters filled with white cotton covered with Silkoline or Creton, 98c, $1.23, $1.48, $1.98.

Extra full double bed size Comforters filled with one continuous large sheet of pure white cotton covered with fancy and plain Sateen, $2.21, $2.48, $2.98, $3.48, $3.98. These prices ⅓ to ½ less than the regular selling prices.

SPREADS—White Spreads, Marseilles patterns, 85c, 90c, $1.23, $1.48. White Spreads, genuine Marseilles, $1.98, $2.48, $2.98, $3.48, $3.98, $4.98, ⅓ and ½ off the regular selling price.

Hosiery and Underwear.

Ladies' Vests or Pants, guaranteed ½ wool, finished seams; Vests nicely trimmed and silk ribbon topped; slightly imperfect; value 75c. Special.....9c

Ladies' Pure White Sleeveless Vest in cotton, nicely trimmed with lace in neck and around sleeve; actual value 25c. Special 12½c

Boys' Extra Heavy Double Silk Fleeced Vest, Pants or Drawers, finished seams.
Size 16-20.....19c
Size 22-28.....25c
Size 30-34.....30c

Children's Fast Black School Hose, seamless, double heel, toe and sole; value 20c. Special 9c

Ladies' Fancy Seamless Hose, double heel, toe and sole; value 20c. Special 12½c

Infants' Fast Black Seamless Hose, double heel, toe and sole; value 20c. Special 5c
Size 5 to 6.

Men's Furnishing Goods.

Men's and Boys' Mohair Ends Wire Buckle Suspenders, 25c value.....15c

Men's Cotton Socks, colors black and tan, "Columbia make," 15c value.....9c

All that is left of this season's fancy stripe and solid color Men's Half-Hose, 15c, 20c, 25c values.....9c

Our Men's 50c White Unlaundered Shirt, special for this week only; all sizes.....35c

Domestics.

Figured Dress Lawns, to close; 6c value; yard 3c

Navajo Flannels for House Wrappers, in neat stripes; 8½c value; yard.....5c

Light Tennis Flannels for Night Robes, in Pink and Blue Stripes; 7½c value; yard 5c

Figured Dress Lawns in both Dark and Light colors; 32-inch wide; 15c value; yard 5c

Dimities in Fancy Stripes, for Waists and Wrappers; 20c value; yard.....12½c

Imported French Organdies; very sheer and fine for Party Dresses; 25c value; yard 17c

Flannelette Waistings in all New Fall Styles; French Flannel Patterns; 12½c value; yard 10c

Covert Cloths for Skirts and House Dresses; 12½c value; yard.....9c

Daisy Tennis Flannel; in Plain, Blue, Pink and Cream; the best made; 12½c value; yard 9c

A Great Bankrupt Sale of Fine Groceries of Agard & Russell Company.

With an actual saving of from 20 to 50 per cent of their former prices. Note particularly the quotations below. Read every item carefully; the quantities are limited, and none sold to the trade.

Grocery Department.

Imported Boneless Sardines; reg. 17½c.....Per can 12c

New Pack Sugar Peas, reg. 15c can.....Per can 8c

Choice Baltimore Oysters; retail price 25c; our price.....17½c

Imported French Peas (while they last), regular 20c 13c

Fancy Table Fruit (assorted) in heavy syrup .....Per can 9c

Potted Tongue, Libby McNeil's, the only reliable .....Per can 4c

Assorted Soups (Libby McNeil's).....Per can 5c

Condensed Milk (every can guaranteed).....Per can 5c

Shrimps (for a quick salad).....Per can 8c

Golden Gate Baking Powder, equal to the Royal; 1-lb.....Per can 25c

Crosse & Blackwell Lucca Oil, quarts.....Per bottle 55c

Specials in Shoe Department.

Ladies' Oxfords, broad round toe, kid tip, extension soles; see window; $1.50 and $2.00 value. Special.....98c

Boys' Box Calf School Shoes, good heavy soles; a wear resister.
Sizes 11½ to 2.....$1.38
Sizes 2½ to 5½.....$1.57

All Silk Satin Taffeta Ribbon, 3½ inches wide, in all colors; regular value 25c. On sale Tuesday at.....Yard 20c

Black Dress Goods.

50-inch Black Cheviot, all wool, heavy, for skirts; value $1.00.....79c

38-inch Black All-Wool Venetian Cloth; value 85c 45c

48-in. Black All-Wool Zibeline; value $1.25 .....85c

48-inch Black All-Wool Granite Suitings; value $5.00; suit.....$3.75

Clothing Department.

The accompanying cut is a fac simile of the Boys' Vestee Wool Suit, ages 3 to 8 years. For this week. Special.....$2.48

The "NORFOLK SUIT." This is a very pretty and stylish suit in medium colors. The coat of this suit is belted at the waist and has pleats in front and back; ages 3 to 10 years. Special for this sale $2.48

Our "RELIABLE" Boys' Wool Knee Pants. Hundreds of patterns to select from; ages 4 to 18 years.....48c

Just received another shipment of Boys' Wool Golf Caps, all sizes and patterns 15c

Household Goods.

White Jar Rubbers.....Per doz 5c

Black Jar Rubbers.....Per doz 7c

Sept. Granite Dishpans, regular 65c.....39c

Gas Lighters, regular 25c.....11c

Wax Tapers, regular 10c.....5c

Red and Blue Japanned Tin Slop Jars with covers, regular 75c and 90c.....49c

High-grade 1000 count Toilet Paper packets, regular 12½c.....8c

Our great Rubber Hose sale will continue this week as long as the stock lasts. This is the greatest Hose bargain ever offered in this city, for we are positively closing out 7c Hose at 4c per foot, and every foot in good order.

Linen Department.

Oakland Cotton Damask and Towels; mill ends; slightly imperfect; we place on sale Tuesday; we make the price of Damask 18c per yard; fringed towels at, each .....4c and 6¼c

Turkish Wash Cloths, size 14x14; value 10c; our price, each.....5c

Unbleached Turkish Towels, 40x20; 15c value, each 11c

Damask Towels, open work and knotted fringe; borders, 45x22; 35c value; each 25c

Ready made Sheets for Double Beds, 81 x90; extra heavy; 65c value; each.....59c

Ready made Pillow Cases, Hemstitched; size 45x36; 18c values; each.....12½c

White Bed Spreads, Marseilles pattern; double bed size; $1.00 value; each.....85c

White Bed Spread; extra heavy; full size; $2.00 value; each.....$1.48

Silks.

Black Taffeta—48c, 59c, 75c, 98c.
Values 75c, 85c, $1.00, $1.25.
Black Armure—Value $1.25, 98c.
Black Moire Velour—Value $1.50, 98c.
Black Peau de Soie—83c, 98c, $1.25.
Value $1.25, $1.50, $2.00.
Black Gros Grain—73c, 98c.
Value $1.00, $1.50.
Black Duchess—48c, 75c, 98c.
Value 85c, $1.00, $1.25.
Black and White Dress and Waist Silks from 48c to 98c.
Black and Colored Satins, in all the new shades; 50c values.....25c
Lavender, Blue, Gray and Tan Waist Silks, in striped and lace effect; 75c to $1 values 25½
Ko Bai, Kaiki Wash Silks, this season's; regular 50c values.....25c
Silk and Linen Mercen Skirtings, in black and colored; 50c to 65c values....25c

Colored Dress Goods.

48-in. All-Wool Camel Hair, the latest novelty 48c

50-in. All-Wool Granite Poplins; $1.00 value 75c

54-in. Shark Skin for tailor-made suit; value $1.25 .....88c

38-in. All-Wool Serge, in blue only; just the thing for gymnasium suits; 60c value 40c

34-in. All-Wool Home-Spun; 40c value..25c

Pillow Tops.

Our full line of Fancy Cushion Covers; all styles regular value 25c; on sale Tuesday at .....8c each

OAKLAND'S GREAT DEPARTMENT STORE
Salinger's
1013 TO 1023 WASHINGTON ST.
OAKLAND, CAL.

Sale of Belts.

Our full line of all styles of Belts; regular values 35c, 50c and 75c; on sale Tuesday at .....24c each